

# Deco Panels *Creativity beyond limits*







# Partition Decoration and Beauty of the **LIVING SPACE**

## Decorative Panels

Dedicated to architectural and design projects in office areas, also commercial and residential, the **Deco Panels** line is unique yet comfortable because it allows us to be creative without limits and to work closely with our partners in a dynamic and guided manner of bolder visions.

We've been doing this since 2005, highlighting the beauty and functionality of wood and transforming the spaces we work with into more welcoming places, more interesting, more remarkable.

**Decorative Panels** are a concept dedicated to interior and architectural design projects for the office, commercial and residential areas that involve state-of-the-art technological equipment.

**Decorative Panels:** an ideal aesthetic solution for partitions, spectacular railings, surface claddings, hiding or separating spaces or objects. For both INTERIOR and OUTDOOR. Decorative Panels can also be used for outdoor designs for gardens or building facades, using materials resistant to the weather.



# The Wood

Emotional Perspective



Wood is heat, vibration and life. One of the most versatile materials that nature has given to man, the wood can be processed into a lot of shapes and structures, depending on the essence and its peculiarities. When it is combined with other building materials, the wood brings out the true meaning of "home" - of the place to which we belong.

Regardless of whether we deal with decorative ventilated facades, wall claddings, decorative or acoustic panels, or decorative masks for radiators or air conditioning systems or railings - every project is important and special for us, that is why we are always looking the most innovative and creative solutions for the "problem" of the customer.

# The Metal

Modern Perspective



***"Innovation is not just about creating a unique product. We believe that innovation applies into all stages of development and in all production processes so that the result reflects the passion and dedication of the creator."***

*Andrei Constantinescu - founder of BD Lemntech*





# Structure

## We are...

- Who and How we are - pag. 5

## We offer...

- What we do - pag. 6

## Technology, Materials, Colors

- Everything about materials, equipments and expertise - pag. 7 - 9

## Applications

- About where to use Deco Panels - pag. 10

1

### INDOOR Applications - pag. 11-39

- Separating walls / wall claddings - pag. 13-18
- Decorative Panels - pag. 19-20,26
- HoReCa indoor - pag. 21-25
- Furniture integrated panels - pag. 27-30
- Panels for railing and stairs - pag. 31-35
- Radiator covers and masking panels - pag. 36-39

2

### OUTDOOR Applications - pag. 40-58

- Facade claddings - pag. 41-45
- Balcony railings - pag. 46-48
- Gates and Fences - pag. 49-51
- Home & Garden - pag. 52-54
- HoReCa outdoor - pag. 55-58

3

### Collections - Panel Models - pag. 59-171

- Asiatic - pag. 60-78
- Cities of the World - pag. 79-88
- Organic Collection - pag. 89-101
- Orient Collection - pag. 102-108
- Geometric Collection - pag. 109-113
- Swiss Collection - pag. 114-171



# WE are

## 01. Dedicated

We are constantly involved in developing projects that have as a structural basis the WOOD, but also any other materials suitable for the project. Our teams of engineers, designers and qualified operators provide high quality services for the implementation of your most creative ideas.

At the **Decorative Panels Division** we operate with top technology and we are ready to make any type and any number of panels to the highest standards of quality, but also keeping at the lowest prices on the market. With a production area of over 10,000 sqm, with high-performance equipment, we can find quickly the best way to fulfill the most sophisticated projects. From Design and Production, to Delivery, the process is easy and efficient. With more than 15 years experience in the market, we guarantee both quality of the final product, as well as the satisfaction of our customers.

## 02. Principles guided

We are guided by a set of simple principles and we believe that appropriate behavior brings an added value to the Team, with positive results.

**Safety:** We take care that every Person in the Team can return home as he came to work: in safety.

**Debt:** We meet our obligations on time, aware of our daily mission.

**Honor:** We have high standards of conduct in life.

**Integrity:** We fulfill every promise made. The given word is the basis of our relationship with any Client. We build trust.

**Courage:** We choose the right, but hard way, instead of the light way but superficial.

## 03. Careful

At the **Decorative Panels Division** we respect the Environment. Regardless of the requirements of the projects we carry out, we make sure that we protect the Environment through the optimal use of resources. Thus, we use as much as possible reusable materials, in processes designed to reduce losses and to produce as little residue as possible. We have an internal recycling program and we work with specialized companies in domain.

The partnerships we have ensure that our suppliers and the local forest industry operate responsibly. We use only materials that comply with the latest standards and regulations in the European Union. Simply put, our panels can have a wide variety of materials and colors, but you can find a little "GREEN" in each of them.



# WE offer

## 01. Services

Decorative Panels Division covers all the project's stages: from the initial design to mass production.

### Design

Starting with the moment you decide on one of the models from in the catalog, we will be happy to evaluate your project, to help you choose the materials and make a correct price quotation.

### 3D modeling

We can help you define your Project. Together with our team of engineers and designers, you can discuss everything: from creative options, to functionality, color details or final touch. Upon request, we can deliver realistic 3D renderings, so that the product in question can be carefully studied.

### High precision production

We will discuss all options you have in terms of materials available for the Project. All the materials we are high quality and they are supplied from well-known international providers.

## 02. Design

### Engineering

When using Decorative Panels, our Engineers make a good team with any Architect or Designer coming from The customer. If you don't have a Designer, we also offer consultancy and advice. Customer's opinion and comments and discussions applied to the subject, lead to the improvement of the final result by implementing the required changes. After setting the final details, we can sign a contract to start production.

We guarantee that all Panels produced in large series, meet the specifications of the approved Prototype model.

## 03. Delivery

### Mass production and delivery

Once everything is clearly established, we start mass production. If the Project is extremely urgent we will increase the working personnel, we will work overtime and even on days off, to deliver at the requested term.

However, to make sure everything goes accordingly to your expectations, please keep in touch permanently with the dedicated Project Manager.

### Installation and maintenance

Transport and installation of the Panels for more complicated projects, requires care and expertise. As far as possible, the Decorative Panels Division will ensure the installation of the Project by our Company's resources. In case of long distances, for transport and installation, we work in collaboration with trusted companies.



# Technology

## Tehnologie

We cover the whole range of processing for wood-based materials, Laser cutting or wood engraving, composite materials or metal. **BD Lemntech**'s investments were not only in high-performance technology, but also in the team of engineers and high-skilled workers qualification. The **Decorative Panels Division** is made up of professionals placed in the key points of the production process since the beginning of any project. Each project thus receives a dedicated team consisting of: account manager, project manager and a technical expert.

**Project theme** - We discuss with our Clients, ask questions and gather relevant market information to clarify the topic of the project and develop creative proposals.

**Development** - Our team of engineers and designers collaborates for each project, from the concept phase to the starting of production. Transforming an idea into reality by using appropriate technological solutions is a quality of the team.

**Production** - **Decorative Panels Division** operates in over 10,000 m.p. of production spaces equipped with modern technology, at European level. The production activity is ensured by the use of the most modern equipment. Teams of qualified workers are led by specialized engineers. **BD Lemntech** practices modern and quality management in the process of production, providing information and specialization courses for our staff, as well as qualification on-the-job for newcomers.

**Logistics** - **BD Lemntech** has integrated in the **Decorative Panels Division** information systems for coordinating the internal activity, through which it ensures careful supervision of the production, delivery and maintenance processes. Both locally and across Europe, we make sure we have satisfied customers.

## Certificates

- ◆ **BD Lemntech** has documented and implemented a Quality Management System in accordance with the requirements of the reference Standards SR EN ISO 9001: 2015.
- ◆ **BD Lemntech** has documented and implemented an Environmental Management System in accordance with the requirements of the reference Standards SR EN ISO 14001: 2015.
- ◆ **BD Lemntech** has documented and implemented a Occupational Health and Safety Management System in accordance with the requirements of the Reference Standards SR EN ISO 45001: 2015.
- ◆ **BD Lemntech** is an FSC accredited company with the SGSCOC-Certificate 010906 FSC A000522.
- ◆ **BD Lemntech** products are made from materials that meet the FSC operating conditions of responsible forestry.
- ◆ **BD Lemntech** is SEDEX and ECOVADIS accredited company.





# Materials

## Diversity

- Natural wood veneer; the texture and finish of the veneer varies depending on how the board is cut, as well as the wood species used.
- Painted surfaces; available in any desired color (according to RAL, CMYK or Pantone encoding)
- Natural plywood that can be painted or varnished with stain in any shade; keeps the texture of the wood visible.
- Natural MDF, ready to be varnished or painted.
- For Exterior you can choose for HPL, Aluminum or Steel.



### Plywood

- Sheet thickness: 6-15mm
- Sheet size: 1525x1525mm / 1250x2500mm
- Finishes: transparent lacquer; patina; stain; RAL / NCS colors
- Use: indoor / outdoor



### Aluminium

- Sheet thickness: 2-10mm
- Sheet size: 1000x2000mm / 1250x2500mm / 1500x3000mm
- Finishes: electrostatic painting - RAL / NCS colors
- Use: indoor / outdoor



### MDF

- Sheet thickness: 3-30mm
- Sheet size: 2070x2800mm / 2130x3050mm / 2190x1840mm
- Finishes: transparent lacquer; RAL / NCS colors
- Use: indoor

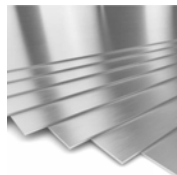

### Stainless Steel

- Sheet thickness: 2-10mm
- Sheet size: 1000x2000mm / 1250x2500mm / 1500x3000mm
- Finishes: electrostatic painting - RAL / NCS colors
- Use: indoor / outdoor



### HPL

- Sheet thickness: 6-12mm
- Sheet size: 3660x1830mm / 3050x1300mm / 2440x1220mm
- Finishes: RAL / NCS colors, various laminated decors
- Use: indoor / outdoor

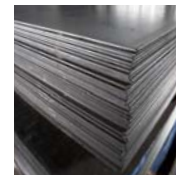

### Steel

- Sheet thickness: 2-10mm
- Sheet size: 1000x2000mm / 1250x2500mm / 2000x3000mm / 1500x3000mm / 2000x4000mm
- Finishes: electrostatic painting - RAL / NCS colors
- Use: indoor / outdoor

## The choice belongs to you

You can consult the [Decorative Panels Team](#) in order to choose the materials most suitable for your project: MDF, raw chipboard, plywood, composite materials, bond type metal panels; they all have specific features.

If you want materials but you cannot find them in our list, we can test together if they can be cut on CNC or laser machine.

Upon request, depending on each material, we have the possibility of supplying the sheets in different sizes.





# and COLORS

## Painting class today

- Colors that fit your vision perfectly. This is what we offer. We can paint your panels in over 3000 shades according to RAL or NCS color cards. If you do not find the right color in the sample cards, we can always discuss another choice, upon request. Ask for the help of the Deco Panels team.







# Various Applications

## An overview of Decorative Panels

Decorative Panels are always in fashion! Here you will find the latest trends, the most sophisticated textures, vibrant colors and innovative design for your projects.

Creativity and innovation are the basis of our collection of models, from which you can choose by consulting this Catalog. By adding special materials available in various sizes and thicknesses, you have a complete range of solutions to turn your ideas into art.

### INDOOR APPLICATIONS:

- Decorating hotel interiors, offices or apartments / houses
- Wall cladding / Acoustic panels
- Ceiling claddings
- Partition panels / Room partitions / Railings
- Decorative screens and Shades
- Decorative headboards
- Decorative shelves for shops
- Radiator masks, radiators, AC
- Decorative furniture
- Applications for HoReCa
- Decorative items / Special gifts (paintings, frames, trays, jewelry boxes, lampshades, napkin holders, etc.)

### OUTDOOR APPLICATIONS:

- Decorating the exterior terraces of hotels, building offices or apartments / houses
- Ventilated facades
- Decorative panels for windows / balconies
- Railings
- Fence panels
- Pergolas and parasols
- Separator panels in gardens / pools / yards



# interior

Interior Design

with a dash of

**uniqueness**



If we talk about interior design, the applications of Decorative Panels are limited only by our own imagination. Versatile and lightweight, Decorative Panels can mark creatively the interior space partitioning.

In “open space” type offices, restaurants or large halls, you can separate the areas using lightweight perforated modular structures, their appearance is in accordance with the theme of the arrangement of the place. Also “home” you have the same interesting options: whether you want to tile a wall, to install a railing or a sliding door or to separate the Kitchen from the Living Room, choose the solution of Decorative Panels.

Here are some examples ...



# Room dividers and Wall cladding

*Can't find exactly what you're looking for? Contact our team and you will receive customized solutions that will suit your Project.*



## The lace house

### BACKLIGHT CURVED DECORATIVE PANEL

A push of the technical possibilities to the extreme. A fine, Japanese-inspired model (Sakura Flower) covering the backlit material creating a special effect.

### DOOR PANELS

We find the same model framed in the upper panel of the door, masking the air conditioning grille. Thus, the two distinct elements are compositionally linked through the decorative panel used.

### FUSION IN COMPOSITIONS

Architecturally speaking, they are different objects as destination, yet they are linked by using the same motifs, symbols or finishes. The model creates a special atmosphere. The Japanese inspiration reminds of "Minka", the word used in the Land of the Rising Sun for "home" - where the Kanso harmony rules (the Japanese word for Feng Shui).



- Location - Private home Bucharest
- Project Name - Obol House
- Material - curved veneer and backlit veneer
- Model Panel - Sakura Flower







## Staircase Separator Panels

### STAIRS SEPARATION PANELS

A functional geometric masking of the stairs. The passage from the living area for guests, to the private area of the bedrooms located upstairs, is done gradually, the delimitation created suggesting a space for tenants.

- Location - Private residence
- Project Name - Fine Delimitation
- Material - 40mm MDF
- Model Panel - Geneva
- Finishing / Technology - Laser cutting, RAL painting

## Separator Panels

### PANELS FOR COMPARTMENTATION

An organic accent, such as the separator from the image, it has the role of visually separating two areas of a small space.

The perimeter light spreads the shadows in the room and the green plants in the planter will give life by increasing the intimacy of the spaces.

- Location - Private residence
- Project Name - Small Large Studio
- Material - 20mm MDF
- Panel Model - Helsinki
- Finishing / Technology - Laser cutting, RAL 9005 painting

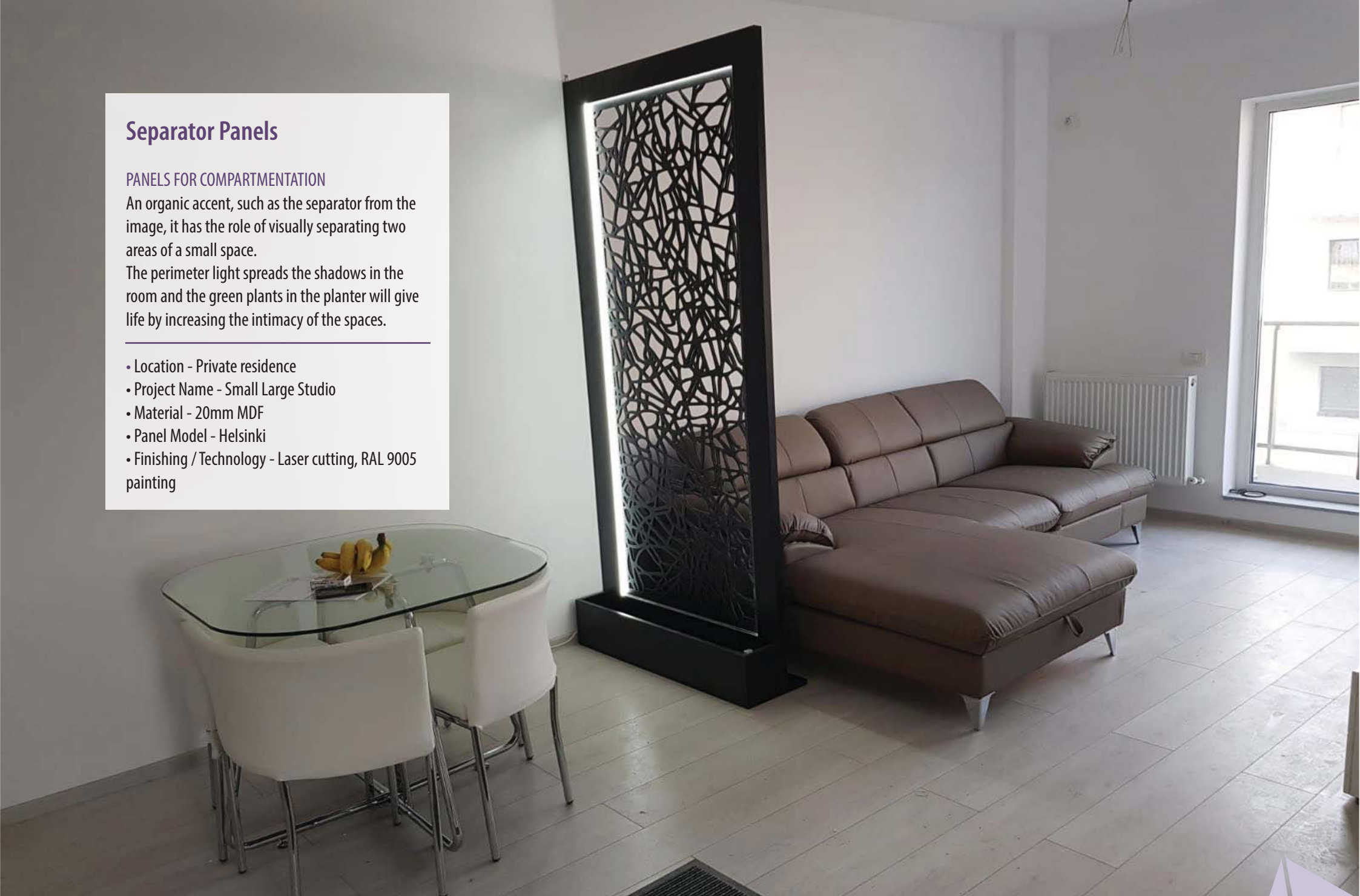





## Sliding Door Panels

### DOOR PANELS

The modular delimitation of the spaces with the help of sliding doors does not surgically separate the rooms but creates intimacy while maintaining the whole perception of the whole volume.

- Location - Private residence
- Project Name - Sliding Lace
- Material - 20mm MDF
- Panel Model - Geneva and Damask Ornament
- Finishing / Technology - Laser cutting, RAL 6005 painting

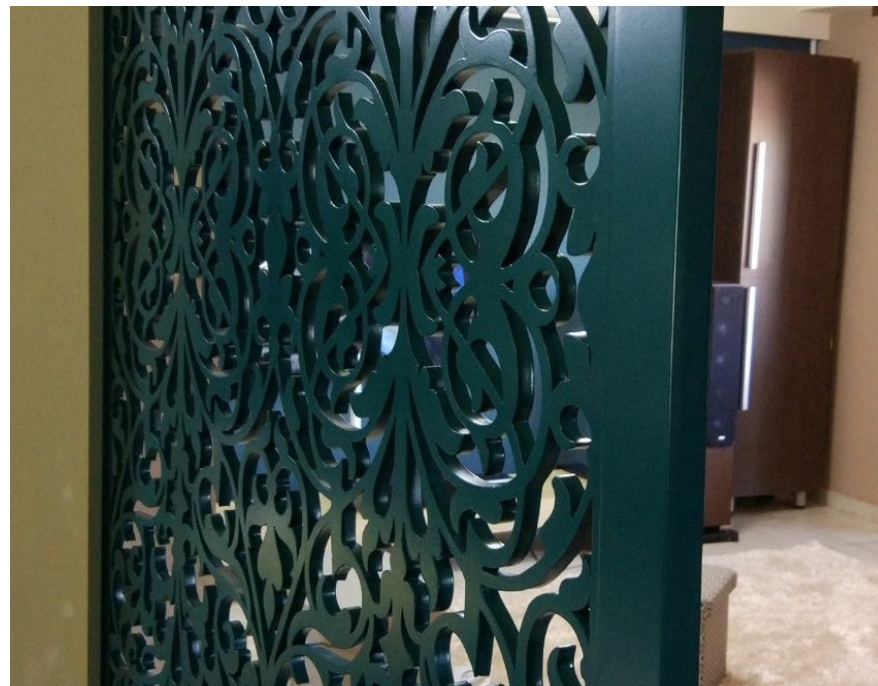

## Separator Panels

### COMPARTMENT PANELS

Starting from the scope and architecture of the spaces that are being separated with the help of sliding doors, the chosen model can be a visually permissive geometric or it can become one of organic inspiration with a fine, discreet structure.

- Location - Private residence
- Project Name - Flow
- Material - 8mm MDF
- Panel Model - Flowing River
- Finishing / Technology - Laser cutting, RAL 9003 painting





## The ideal compartmentalized space

### ATTIC COMPARTMENTATION

An ungenerous attic gains value through a unique separator. In addition to creating two visually “airy” rooms, the result is a space that speaks of the 21st century in conjunction with a classic finishing method: rustic paneling.

### FLUENCY

The use of decorative dividers in such a space reduces the visual “weight” of a frame, the rooms thus formed, communicating.

### ORIGINALITY AND TRADITION

The method chosen with care by the architect creates intimacy and multiple destination for the spaces.

The frame is no longer oppressive but integrates with the compartments reversing the passage of light from space horizontally.

- 
- Location - Private residence
  - Project Name - Men's Cave
  - Material - 12mm MDF
  - Panel Model - Prague
  - Finishing / Technology - Laser cutting, RAL 9016 painting





### “Complete Round” Project

As a first eye contact when walking on the generous stairs, the wall had to be approached in a memorable manner. The choice was to place a discreet, repetitive pattern that would not detract from the authority of the golden columns that guard the floor but still raise the level of the perceived finish.

The discreet back highlights emphasize the architectural decision both in terms of light details and also they add value to the golden imposing columns.



## Applications within a common project

### UNION IN EXECUTION

Linking the space through repetitive motifs imprints the architectural intention emphasizing its direction and unity.

### HEATING MASK PANELS / BALUSTRADE

Few architectural solutions offer the versatility given by decorative panels. The same model present in the context of a separating railing, discreetly applied on a window but also masking the steel radiator, brings together these such different objects.

### SYNERGY

If standardized solutions would have been used for each of these applications, there would have been no synergy of space, as it is no longer perceived as a unitary look.



- Location: Private residence in Dămăroaia
- Project name: Complete Round
- Material: MDF 19mm mahogany
- Panel model: Seven Treasures
- Finish / Technology: Laser cutting, mahogany wood



## Classic elegance

### LACE PANELS

A fine wooden lace present as a leitmotif of intimacy in several poses.

First masking the stairs leading to the bedrooms of the tenants - the most private space in a house. Then separating the children room, the chosen element also helping the need to concentrate during the study.

At the end, masking the entrance to the closet, as a door - the message being that the lace details belongs to the space of the house, the privacy of the closet being maintained.

- 
- Location - Private residence
  - Project Name - Dantellium
  - Material - painted MDF 18mm
  - Model Panel - Damask Ornament
  - Finishing / Technology - Laser cutting, RAL 9010 painting

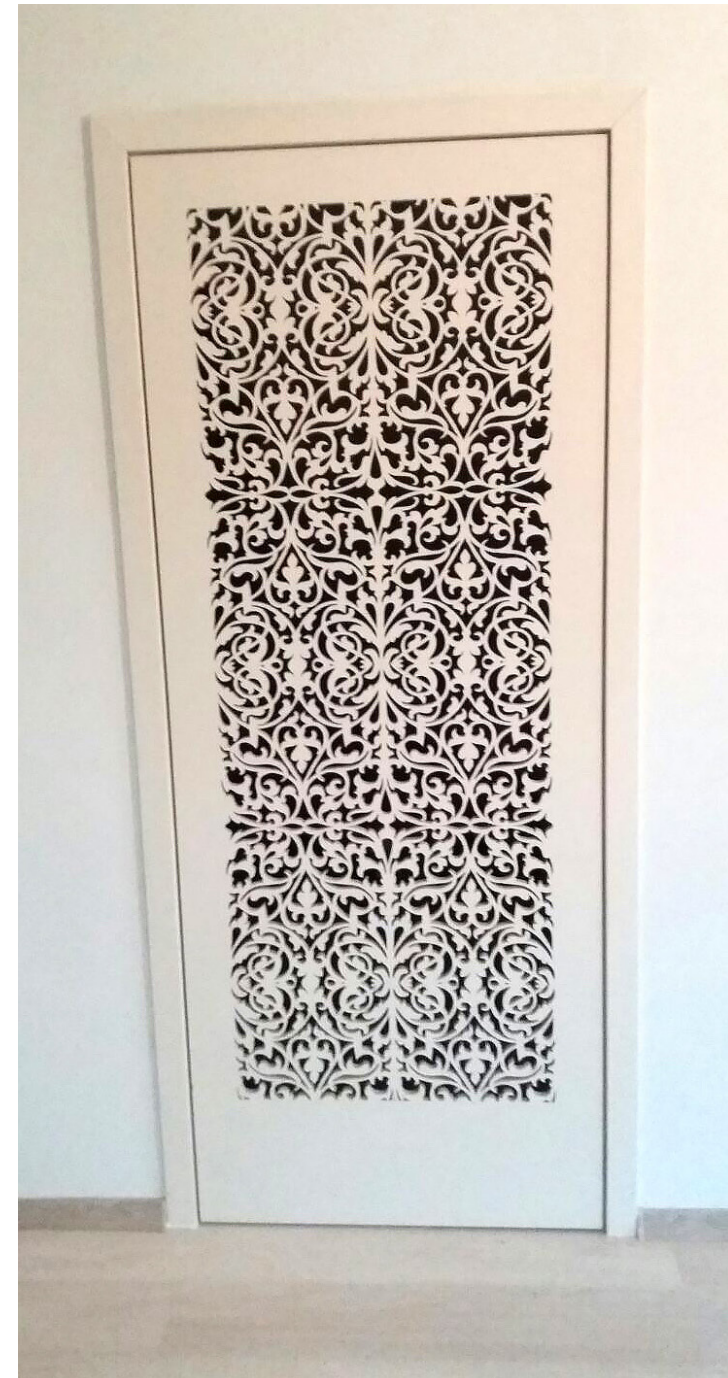



# HoReCa Indoor

*Arranging the interior of a select room depends on the designer's ability to creatively manipulate Light and Shadows, Functionality and Space.*





### “The Bridge” Project

Unlimited customization.  
Our standard is that there is no standard.  
Defining elements of any “custom” arrangement.

These principles were also present in the arrangement of “The Bridge”, a project in which the accents given by the decorative panels compensated a standardized furniture or finishes, adding uniqueness to the space.



## A bridge of Gastronomic Friendship

### BAR PANELS - with lighting.

The central point of the arrangement, the Bar, was designed from standard materials, keeping as a “wow” factor the beautiful composition of decorative organic panels. taking advantage of the RGB lighting, they transform the space with each change of color of the light.

### WALL COVERING PANELS - with lighting.

An inexpensive solution, the emphasis given by a decorative panel placed on a wall is a special architectural effect.

### PARTITIONING PANELS - with lighting.

By choosing a thematic model in tone with other accents of the space, the design becomes unitary and the room “vibrates” in the same rhythm.

This look is much more important in the case of hosting events in these spaces, as there are no “dead corners” where the light and ambiance are poorer, the concept being an unitary one.



- Location: Reastaurant in Bucharest
- Project Name: The Bridge

- Material: MDF 12mm
- Panel Model: Gornergrat Panel Model
- Finish / Technology: Laser cutting, RAL painting / staining





### “KAIAMO” Project

When one of the associates of the Kaiamo restaurant called us, he told us that he was in London at a very well known restaurant, Gaucho. He had seen there a model of separator that he had found very interesting and he was skeptical that he would find a company in Romania to produce it. He was astonished when I told him that we had produced that separator at the London restaurant. So things went further by themselves...



## Kaiamo intimacy

### PARTITIONING PANELS

A very inspired model that offers a gradual intimacy to the guests. The feeling of space is preserved and the light passes freely through the generous cutouts, but at the same time, the panels become more opaque at the bottom to create intimacy.

### PANELS DIVIDED BETWEEN TABLES

The white color and texture of the paint allows the panels to absorb the inflections of the surrounding elements and to integrate into the space.

Whether we are talking about the color given by Edison bulbs, or about the light reflected by the oak table, it seems that fragments of the personality of these elements are infused by the partition panels.



- Location: Reaaurant in Bucharest
- Project Name: Kaiamo

- Material: MDF 6,18,30mm
- Panel Model: Walensee / Murtensee / Rhein
- Finish / Technology: Laser cutting, RAL 7004 painting





**“Scented Showcase Design” project**

Romance, exuberant flowers, geometric patterns. When we talk about fashion & lifestyle, the arrangement of showcases with details and contrasts of styles highlights the avant-garde approach of fashion designers such as Alexander McQueen, Christian Dior, Balmain, Balenciaga or Stella McCartney.



# Integrated Panels

*Environmental design in pure form - Perforated Decorative Panels inserted in furniture elements, unleash your imagination.*



## Project “New York Kitchen”

Open space arrangements are a growing trend in modern apartments. The kitchen is integrated into the living space and becomes one of the most used spaces in modern homes.

The separation of the kitchen area with the New York pattern in shades of metallic gray creates an interesting contrast with the warm shades of cherry wood.







## Integration with Lighting

### RETRO-LIGHTING PANELS

The integration of lights in the furniture provides living spaces intimacy and warmth. The decorative panel becomes an art object by itself, highlighted by the light placed behind the model.

### BACKGROUNDS OR SHOWCASES

You can transform any piece of furniture using decorative panel patterns as background accents or even as central elements.

### UNIQUE FURNITURE

Customizing furniture can be made much easier. The range of models and various shades offers you the opportunity to have a unique furniture, made by yourself. Challenge your creativity!

- 
- Material - various materials available; see catalog
  - Panel Model - consult the catalog
  - Finishing / Technology - Laser cutting, RAL painting or staining / varnishing, as appropriate.





## Furniture for shops

### ILLUMINATED AND PERSONALIZED SHOWCASES

Fine details, complex patterns, directional lights, color accents. Personalized furniture highlights the displayed products.

### ENVIRONMENT AND BRANDING

The projects of arranging the spaces in the shops are made by designers and architects, starting from the image of the brand but also respecting the finest details.

### BOUNDARY PANELS

Separating presentation areas using decorative panels is a modern and innovative solution for integrating design and functionality.

- 
- Location - Presentation shops / Specific furniture
  - Material - various materials available; see the catalog
  - Panel Model - consult the catalog
  - Finishing / Technology - Laser cutting, RAL painting or staining / varnishing.





# Railing Panels

*Love at first sight? A special railing can give the aesthetic rhythm of the room. That's what Decorative Panels can do.*



## Obol House

### RAILING PANELS WITH GLASS INSERT

An original solution that shares the functional advantages of two materials. Glass is used in this context as a resistance structure for the transparent wooden coating. Thus the execution is airy and creates space in the given context. At the same time, the use of massive elements due to technical or filiform constraints, without personality, was avoided.

### WALL COVERING PANELS

The category of decorative panels also includes the architectural cladding of the walls. The “cantilever” staircase, as a central element of the house, benefited from a volumetric composition characterized by complication and refinement of expression. Coming from distant Africa, the Black Ofram veneer recomposes on the wall the trunk of the tree from which it was chosen, its fiber continuing throughout the composition.

The execution of this “center piece” of the house involves a high degree of difficulty and complexity.

- 
- Location - Private home, Bucharest
  - Project Name - Obol House
  - Material - MDF, Veneer, Plywood
  - Panel Model - Prague
  - Finishing / Technology - Laser cutting, RAL painting, staining natural colors, transparent satin lacquer







## Little Boat

### RAILING PANELS WITH ROMANIAN PATTERNS

The apartment building is located in a context dominated by blocks of flats from the communist period and the presence of the ruins of Assan's Mill. The Little Boat is a declaration of modernism combined with traditional elements in an aesthetic but especially functional symbiosis.

### UNIQUE STYLE

An element of style and tradition highly appreciated by both clients and professionals in the field are the Balkan motifs that have been successfully integrated both on the facade and in the common interior spaces. Respecting the cultural heritage in a modern interpretation, the elements with traditional motifs were ingeniously integrated on the facade, covering the air conditioners and applied on the railing and decorations inside.

### ORIGINALITY AND TRADITION

The intention of the architects was to remind the inhabitants of the building, to the people from the neighborhood or to the passers-by, the Romanian cultural specificity. One Neighboring with an old communist look, Little Boat breaks the visual monotony. Concern for cultivating a certain lifestyle and for the quality of living in common is fully visible and inside, starting with the staircase, where we find the decorative perforations.

- 
- Location - Bucharest
  - Project Name - Little Boat
  - Material - MDF, Aluminum
  - Panel Model - Traditional, Unique original design
  - Finishing / Technology - Laser cutting, RAL painting





## PROJECT DESCRIPTION

### RAILING PANELS

Beautiful houses, original people. As a combination between classic and modern, between aesthetic and functional, the railings in the images bring our innovative solutions in classic arrangements.

### CHOICE OF MODELS

The chosen model talks about the personality of the owner. Nature-inspired organic patterns define warm personalities, also the true meaning of home, while geometric patterns speak of the rigorous, firm personalities.

### RELATED APPLICATIONS IN THE SAME FAMILY OF FORMS

In the same direction, at a later stage of decoration, the radiators in the hallway will be covered, giving them personality and integrating them into the concept.

- Location - Private homes
- Material - MDF 30 mm
- Panel Model - Prague/Kabuki Dance
- Finishing / Technology - Laser cutting, RAL painting or staining, depending on the Customer's preferences







## RAILING PANELS FOR THE STAIRCASE HOUSE

So beautiful with so little. Here is how an accent can transform the closed and monotonous stairwell space into a neat space, treated with care and respect for those who will use it.

The staircase can be seen as an allegory, some going up, while others descend. Its personality is given by the chosen solutions. Like life, it is littered with ups and downs, but the context in which they happen is important.



# Masking Panels

*Unesthetic radiators, storage units or odd places without a certain function, can easily be hidden using a masking panel.*







## Radiator Masking Panels

### MATERIAL DESCRIPTION

We use durable materials that allow uniform heat distribution.

Vibrant colors, pastel shades, wood textures, metallic accents, unique design.

### APPLICATIONS RELATED TO THE SAME MODEL

The arrangement of a space can be done using the same model for all elements - from radiators, air conditioners, boilers, to fan coils and other installations that can be integrated into a compact and unitary design.

### INTEGRATION INTO THE CONCEPT OF ARRANGEMENT

Unique solution for integrating all appliances in the house in an elegant and modern way, using decorative masking panels.





## Covering panels

### HEATING SYSTEMS COVERING PANELS

The apartment heating system unit is integrated in a body with a delicate Moorish-inspired pattern. The mask has a service access door.

### RADIATOR COVER GRID

The Barcelona model represents a stylization of Gaudi's mosaics. Rectangular shapes of various sizes create a uniform geometric pattern.

### AIR CONDITIONING COVERING PANEL

In addition to the special aesthetic aspect, masks for air conditioners can also have a functional role of directing the air flow.

- 
- Location - Inside in bathrooms, kitchens, hallways, house stairs and closets
  - Material - MDF different thicknesses
  - Panel Model - consult the catalog
  - Finishing / Technology - Laser cutting, RAL painting

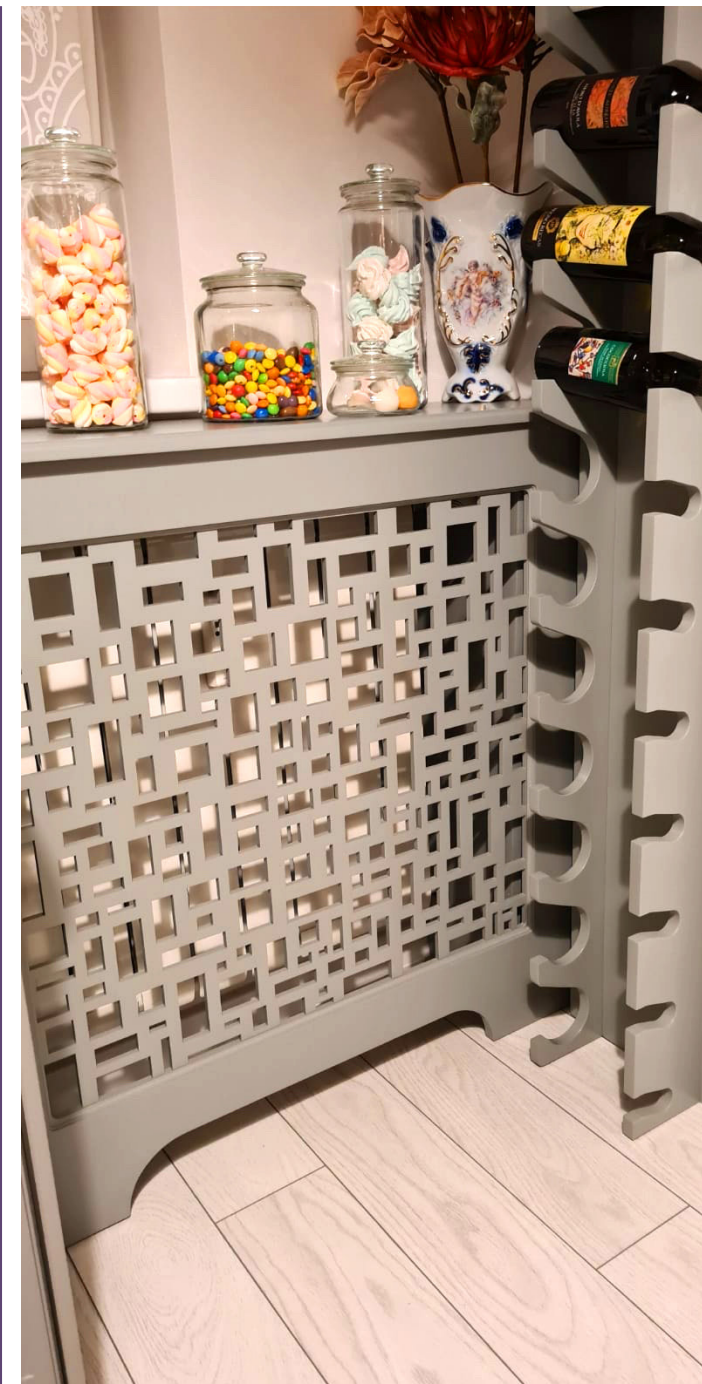





## Fan coil grilles

### MATERIAL DESCRIPTION

The grilles for covering the fan coils are made of parquet slats identical to the rest of the floor, thus maintaining visual continuity.

### FUNCTIONAL

The grilles allow easy access to the fan coil unit.

### INTEGRATION INTO THE CONCEPT OF ARRANGEMENT

The Asian-inspired model is found in all covering elements in the home: masking panels for the air conditioner, central heating cover and radiator covers.



# at outdoor

A building with a  
lacing facade, looks

**spectacular**

Outdoor Decorative Panels are an extremely interesting option as an aesthetic solution for solving facades.

Whether it's general coverings with perforated decorative panels, wall cladding or just accents of shape and color, architects and designers will consider the potential of Deco Panels for a spectacular decorative look.



# Facade Panels



*By using decorative panels on facades in the form of a composition or as a simple accent, memorable constructions with great visual impact result.*

**BD**  
LEMNTECH





## UNIQUE ELEMENTS FOR FACADE DECORATION

Contouring the compact faceted volume of the building (reminiscent of the front silhouette of a ship) started from an initial cube shape from which portions were asymmetrically cut, the end result being an atypical volumetry that falls within the allocated space and contrasts with the vertical-horizontal duality of the surrounding blocks.

The idea of asymmetry was also preserved at the level of the façade by means of square gaps that have different dimensions and are distributed randomly. Modern and bold as an architectural language, the building also received a traditional, local imprint - a series of perforated panels with Romanian-Balkan-inspired motifs, which personalize the windows.

Moreover, the graphic interpretation proved to be an inspired solution for the practical solution of the location of the outdoor air conditioning units on the facade of the block.

Thus, they were placed in niches with the thickness of masonry and were masked with perforated panels. The intention was to remind the inhabitants of the building, but also the people in the neighborhood or passers-by of the Romanian cultural specifics, but also to break the visual monotony around them.





## Complete project Facade solutions Little Boat

### DECORATIVE PANELS FOR WINDOWS

In a context with major communist reminiscences and at a time when architecture is subject to ubiquitous globalization, the intention is that the residents of the neighborhood and especially those in this area mobile to look at these traditional graphic interpretations, reminding them of their culture.

### OUTDOOR AIR CONDITIONING MASK PANELS

In an attempt to solve the problem of placing outdoor air conditioning units on the facade, a prototype solution was chosen in which these equipments were placed in a niche in the thickness of the masonry, masked with a perforated panel with gaps in the form of traditional motifs.

### ABOUT THE PROJECT

The small boat is a declaration of modernism combined with traditional elements, in an aesthetic but especially functional symbiosis.

- Location - Bucharest
- Project Name - Little Boat
- Material - MDF, Aluminum
- Panel Model - Traditional, Unique original design
- Finishing / Technology - Laser cutting, RAL painting

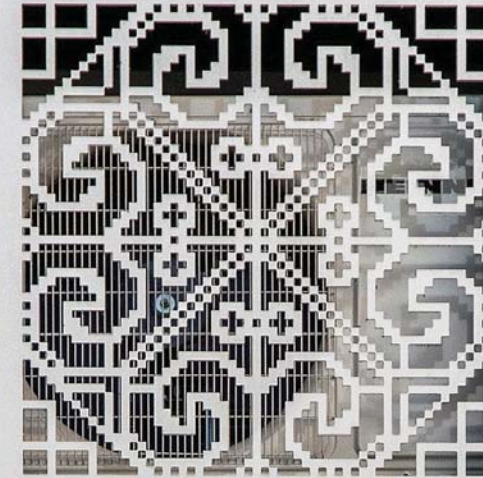





## UNIQUE ELEMENTS FOR FACADE DECORATION

When we say “Decopanel” we do not refer strictly to perforated panels in a multitude of models but we put in the service of quality architecture all our skill and technology that we have so that in the end, the building that benefits from this approach is truly remarkable.





## There is no second chance for a first impression

### CURTAIN WALLS

A reputable cosmetic clinic must inspire confidence from the outset. This is also the case of Swiss Estetix, which chose a fluid solution for treating the façade, made of curved lamellar panels.

### FENCE AND FACADE LAMINATE PANELS

The fence and the facade of the building have the same architectural solution. Thus, the two distinct elements are perceived in a unitary way, emphasizing the belonging of the outer space to the same concept.

- 
- Location - Bucharest
  - Project Name - Swiss Estetix Design
  - Material - HPL 10 mm
  - Panel model - special order, according to the project original
  - Finishing / Technology - Laser cutting, RAL 9016





# Balcony Rails

*Identity and Uniqueness for all buildings! Outdoor cutout Deco Panels may pull out of ordinary any building facade.*





## Outdoor Stair Dressing

### CURTAIN WALLS

An unsightly construction attached to the building but necessary to ensure evacuation in case of fire. A demanding owner who did not want to let the functional stumble from the architectural value of the building. A solution of unconventional masking of the escape ladder from Aluminum panels mounted on a metal structure.

### OUTDOOR RAILS

To harmonize the facade thus created, decorative elements were taken over and extended to the other facades of the building. Thus, the balconies received decorative railings with the same pattern.

- 
- Location - Switzerland
  - Material - Aluminum
  - Panel model - Geneve
  - Finishing / Technology - Laser cutting, RAL painting







## RAILS FOR BALCONIES WITH UNIQUE PANELS

And besides the fact that they look good, they are easy to maintain! They do not rust, do not crack, do not lose their beauty over time.

Decopanel is resistant to weather, ultraviolet rays and extreme temperatures.

What other reasons should you choose for Decorative Panels?



# Gates and Fences

*Character and distinction from the entrance.*







## SEE, WITHOUT BEING SEEN

A primary perception of the interior space is elegantly stopped by the vegetation that runs behind the modernly designed gate.

To give depth to the closing elements of the property, the architect chose a double model. Thus, the geometry of the front panels is different from that of the rear panels, the connection between the two being made through the resistance structure of the gate, elegantly masked in the solid elements of the composition.





## Unitary concept

### GATES

Respect for urbanism and the city transcends the use of transparent elements in all plans, but which are designed to provide privacy to residents.

### FENCE INSERTS

To “lighten” the massive monolithic fence, a vegetation insert masked by the doubled decorative panel was designed.

### PEDESTRIAN ENTRANCE

The pedestrian entrance, designed in the same system, opens the property, suggesting to those who cross its threshold that they are welcome wherever they enter.

- 
- Location - Private home, Bucharest
  - Project Name - Obol House
  - Material - Aluminum 3 mm
  - Panel Model - New York
  - Finishing / Technology - Laser cutting, RAL 9016

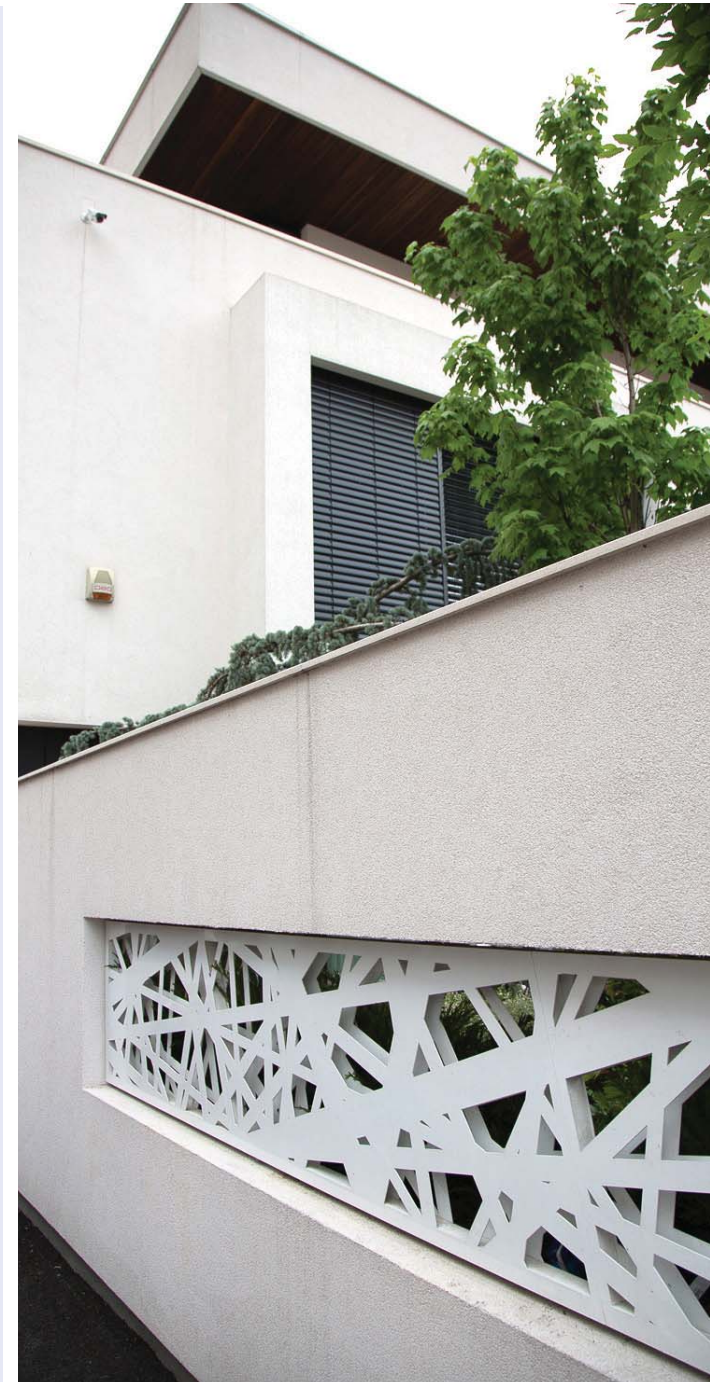



# House & Garden

*Separator Panels, Pergola Arrangements, Planters and Decorative Tunnels for Pools - elegance and good taste in Outdoor Design.*





## GARDEN ARRANGEMENTS

The shadows created by the game of the sun through the decorative panels placed on a pergola create unique sensations. The shadows change position with the sun and the inside of the pergola changes continuously throughout the day.

Although they allow light to enter, the decorative panels placed on a pergola protect against the aggression of the sun, being an effective shading solution.





## Planters and Separators

### FLOWER SUPPORT GARDENERS

Plants do not grow as soon as they are planted. Until they take over the structure of the planter giving it life, the visual comfort is provided by the decorative panels. Then the panel will support the plants, turning into a living wall.

### SPACE SEPARATORS

An effective way to separate garden spaces. The panels can delimit certain functions of the court, without altering its perception of the whole.

### GRILL PANELS

An important functional role is when you want to “mask” the trash can or grill.

- 
- Location - Gardens, inner and outer courtyards, terraces, playgrounds or public places
  - Material - Aluminum
  - Panel Model - see this catalog
  - Finishing / Technology - Laser cutting, RAL painting





# HoReCa Outdoor

*Arranging a Summer Garden or a Terrace is always an interesting topic and involves choosing special materials.*

MOKI



## Case study: MOKI

### ILLUMINATED GARDENS

By choosing the illuminated planter solution, we managed to create a microclimate for the restaurant terrace, full of light and color. The planters are mobile and the terrace space can be easily reconfigured.

### UNIQUE

Decopanel solutions for HORECA are customizable with the possibility of integrating brand elements in the arrangement of spaces.

### PANELS FOR ZONE BOUNDARIES

Moki is located in an office space. Intensely circulated, without a delimitation, the terrace it would not have given privacy. If an opaque closure had been chosen, it would not have been welcoming. Thus, the Decopanel solution combined both the need for separation and the need for hospitality.

- 
- Location - Restaurant, Bucharest
  - Project Name - MOKI Arrangement
  - Material - HPL 8 mm
  - Panel Model - New York
  - Finishing / Technology - Laser cutting, RAL painting







## Case study: PARTITIONS PEDESTRIAN BOUNDARIES

### SEPARATION PANELS

#### PEDESTRIAN SEPARATION PANELS

The terraces located on the street have their charm. You look at the passers-by while you are at the table with your friends. But the space allocated to a terrace must be delimited and a suitable solution is that of decorative panels. Friendly with the city, they are blended in the urban landscape, but create that fine demarcation line between the terrace and the sidewalk.

### BRANDING STRADAL

The restaurant brand can be cut into the separation panels so as to increase its visibility.

- 
- Location - Exterior, street
  - Material - Aluminum, Steel
  - Panel Model - see this catalog
  - Finishing / Technology - Laser cutting, RAL painting





### SUNSHADES SUSPENDED - LIGHT PANELS

Friendly shadow games, sun protection: another context in which DecoPanels solutions can be used successfully.

The light decorative panels are used especially in applications where the supporting structure is not strong enough to support heavier materials, but an aesthetic shading solution is desired.

Thanks to the transparent structure and constructive characteristics, the light panels are resistant to wind and weather.



# COLLECTIONS

Your Style defines  
your own  
**choice**



When you know what you like, it's easy to choose.

However, when you have so many options in models, it seems that all your imagination expands and suddenly, the choice becomes more difficult. That's why we, the Decorative Panels Team, are here to help you with tips and suggestions for materials, colors or final assembly.



*Sakura cherry blossoms, sesame seeds, tea leaves, patterns reminiscent of hemp leaf structure, flowing rivers, or brocade, sayagata or famous haiku fabrics - our collection of wooden panels inspired by Chinese and Japanese traditions bring beauty and balance everywhere.*

# Asiatic





# Sakura Flower

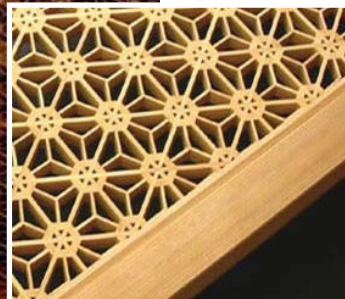
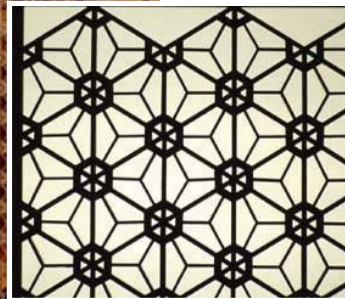
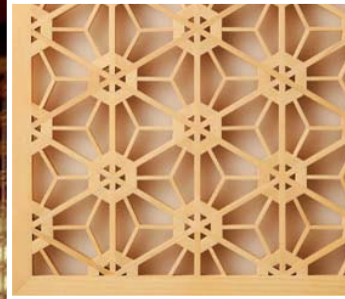
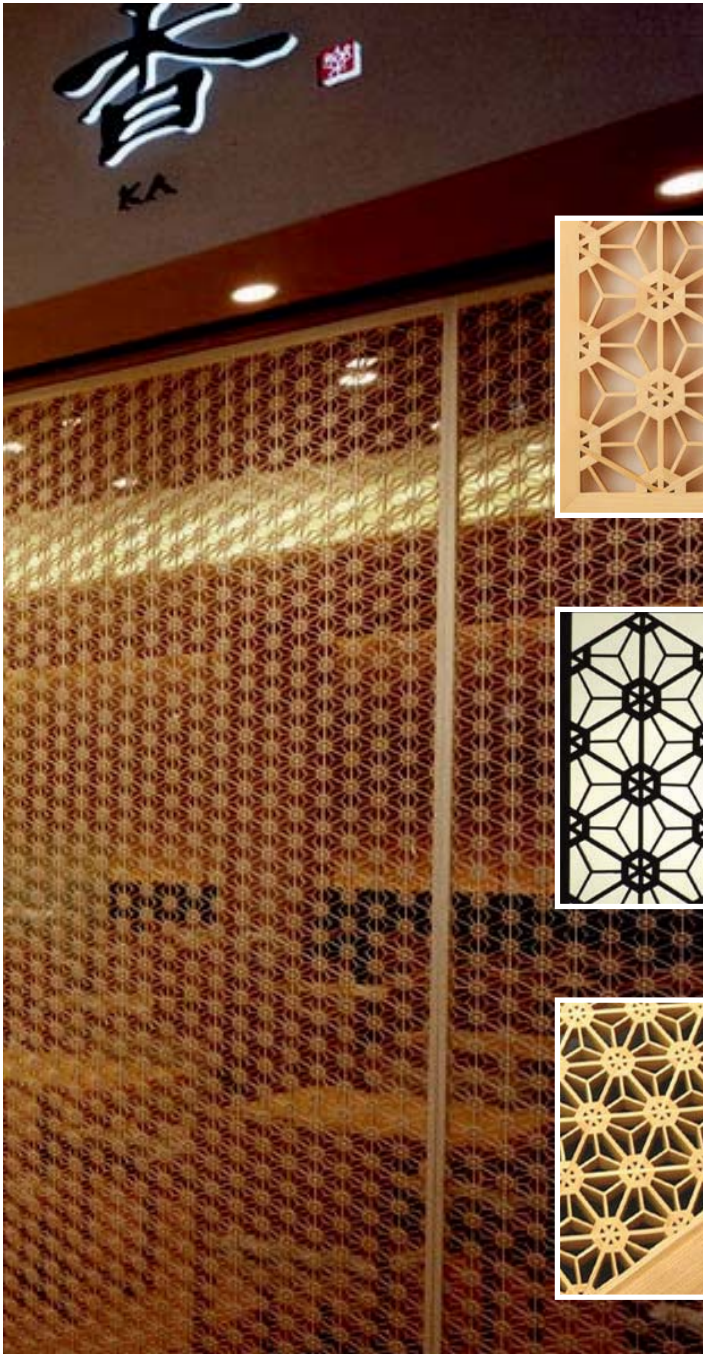

The cherry blossom is a common decorative theme in Japanese culture and art. This model with fine cuts portrays the delicate cherry blossom, Sakura, for which in Japan is one of the largest dedicated celebrations.

To configure a Sakura Flower panel adapted to your space, access the online product configurator.

ASIATIC - SAKURA FLOWER - DECO 001  
**COD 41001**  
**CATEGORY 4**

- Materials and finishes available for INTERIOR Decorative Panel: MDF, Plywood, Veneer, Painting.
- Materials and finishes available for EXTERIOR Decorative Panel: HPL, Aluminum, Steel, Painting.
- For the implementation of your project, contact our Team.

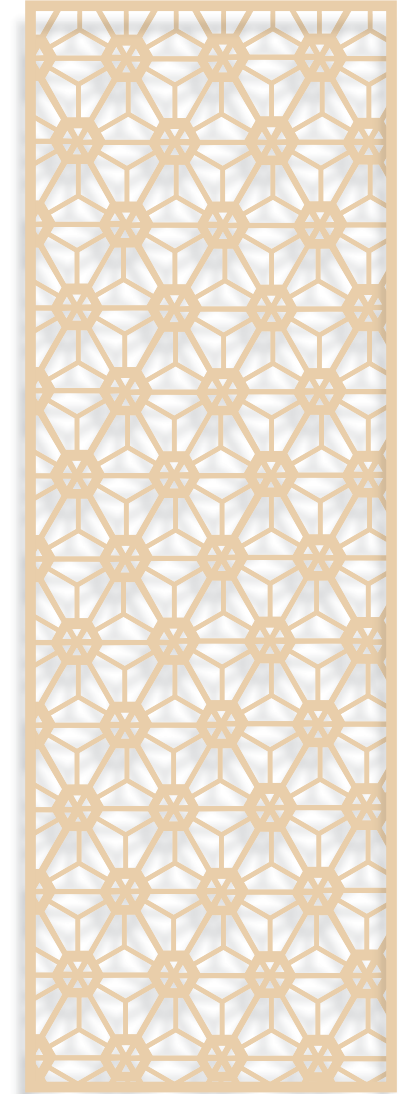



# Kabuki Dance



Kabuki dance is known for its stylization in the theater and for the elaborate make-up worn by some of the performers. Traditionally, the costumes are ample, giving dancers freedom of movement. Copying the movements of the artists, this model represents swirls of dresses.

To configure a Kabuki Dance panel adapted to your space, access the online product configurator.

ASIATIC - KABUKI DANCE - DECO 002

**COD 41002**

**CATEGORY 4**

- Materials and finishes available for INTERIOR Decorative Panel: MDF, Plywood, Veneer, Painting.
- Materials and finishes available for EXTERIOR Decorative Panel: HPL, Aluminum, Steel, Painting.
- For the implementation of your project, contact our Team.

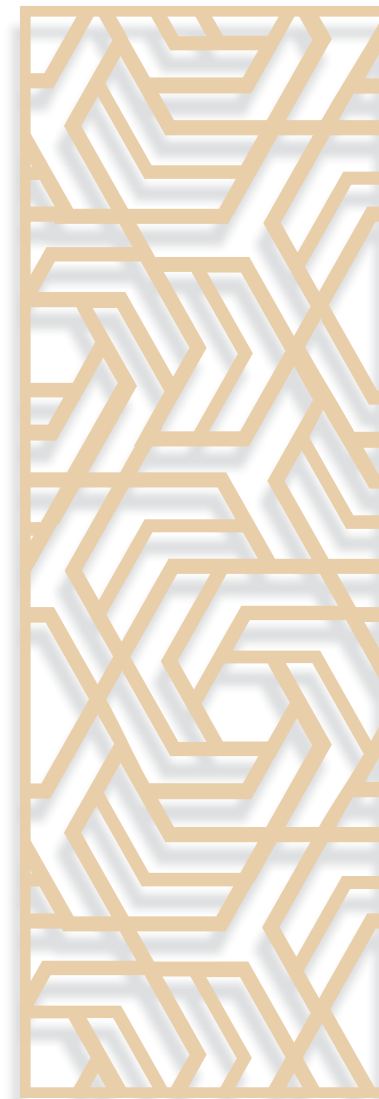



# Sesame Seeds

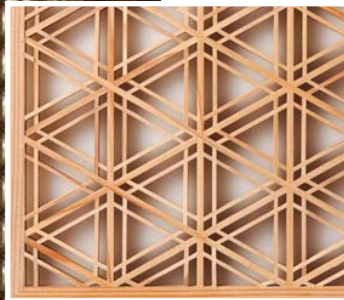
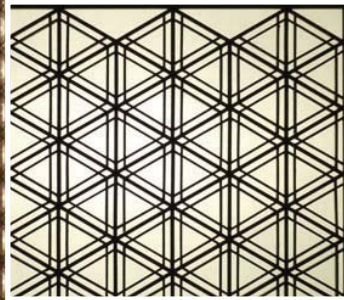
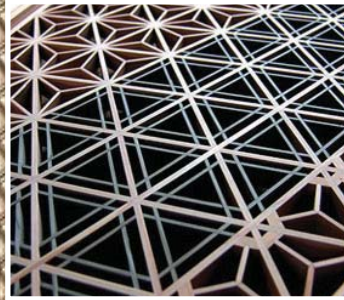

In Oriental culture, sesame seeds are known for their health benefits. Decoratively styled, they can form an elegant repetitive pattern, suitable for decorative panels in living rooms and bedrooms.

To configure a Sesame Seeds panel adapted to your space, access the online product configurator.

ASIATIC - SESAME SEEDS - DECO 003

**COD 41003**

**CATEGORY 4**

- Materials and finishes available for INTERIOR Decorative Panel: MDF, Plywood, Veneer, Painting.
- Materials and finishes available for EXTERIOR Decorative Panel: HPL, Aluminum, Steel, Painting.
- For the implementation of your project, contact our Team.





# Shokko Brocade

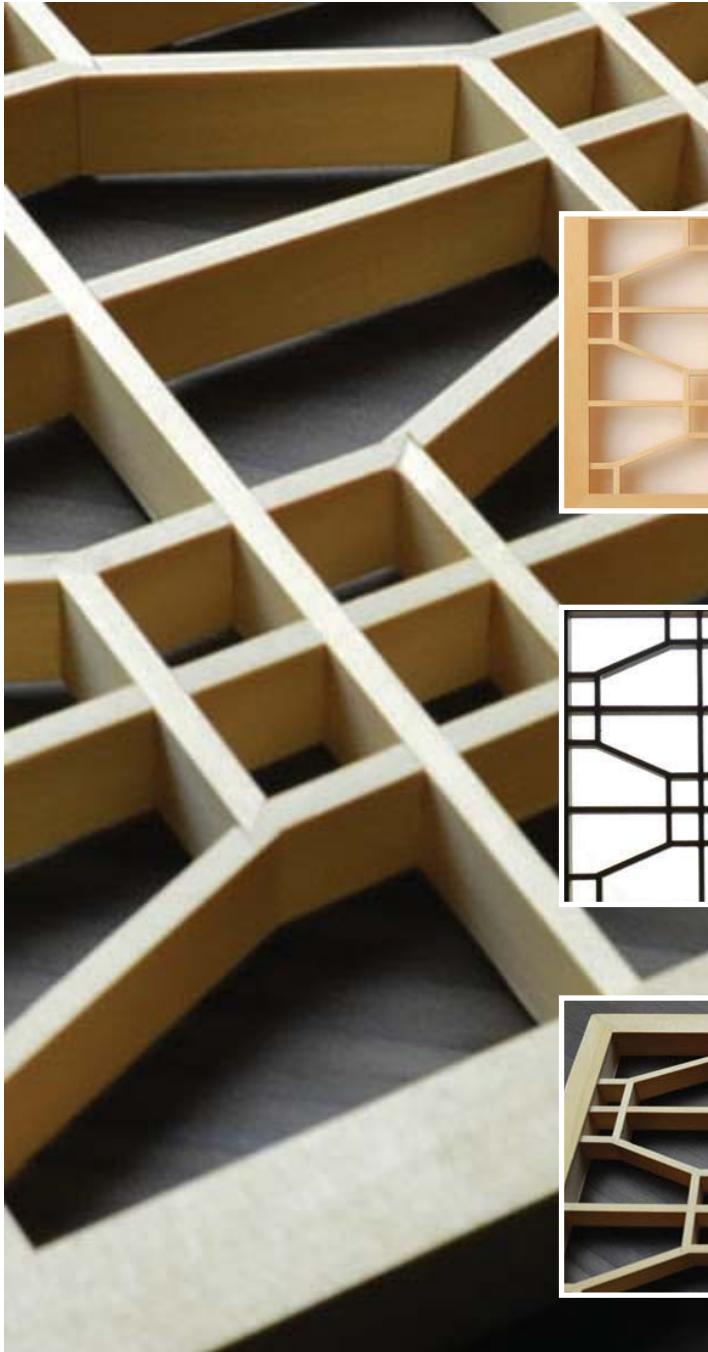

Shokko Brocade is an airy, Chinese-inspired geometric pattern. The model is often used in public places, along with traditional Chinese lanterns.

To configure a Shokko Brocade panel adapted to your space, access the online product configurator.

ASIATIC - SHOKKO BROCADE - DECO 004

**COD 31004**  
**CATEGORY 3**

- Materials and finishes available for INTERIOR Decorative Panel: MDF, Plywood, Veneer, Painting.
- Materials and finishes available for EXTERIOR Decorative Panel: HPL, Aluminum, Steel, Painting.
- For the implementation of your project, contact our Team.

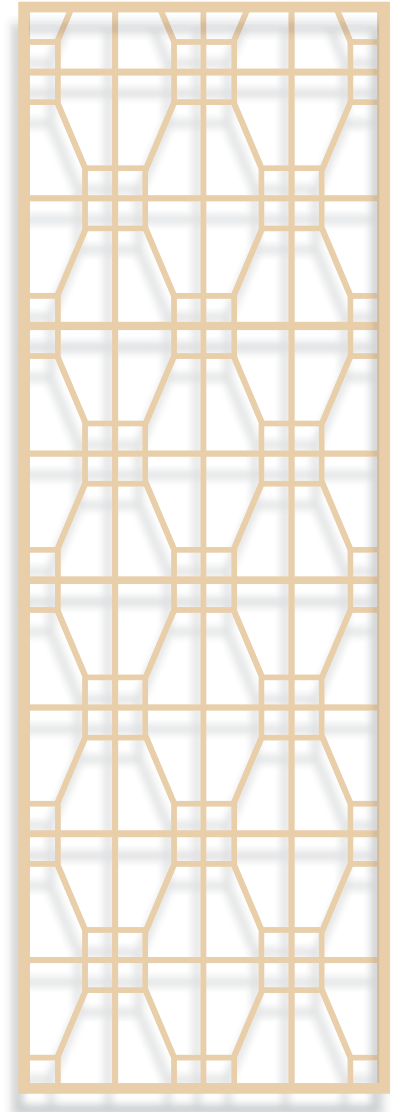



# Oriental Fences

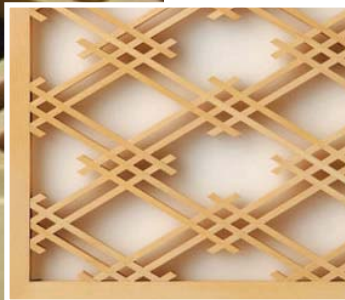
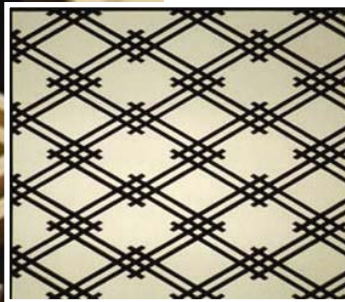
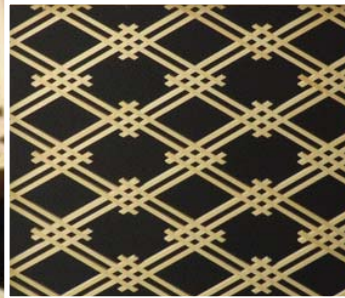
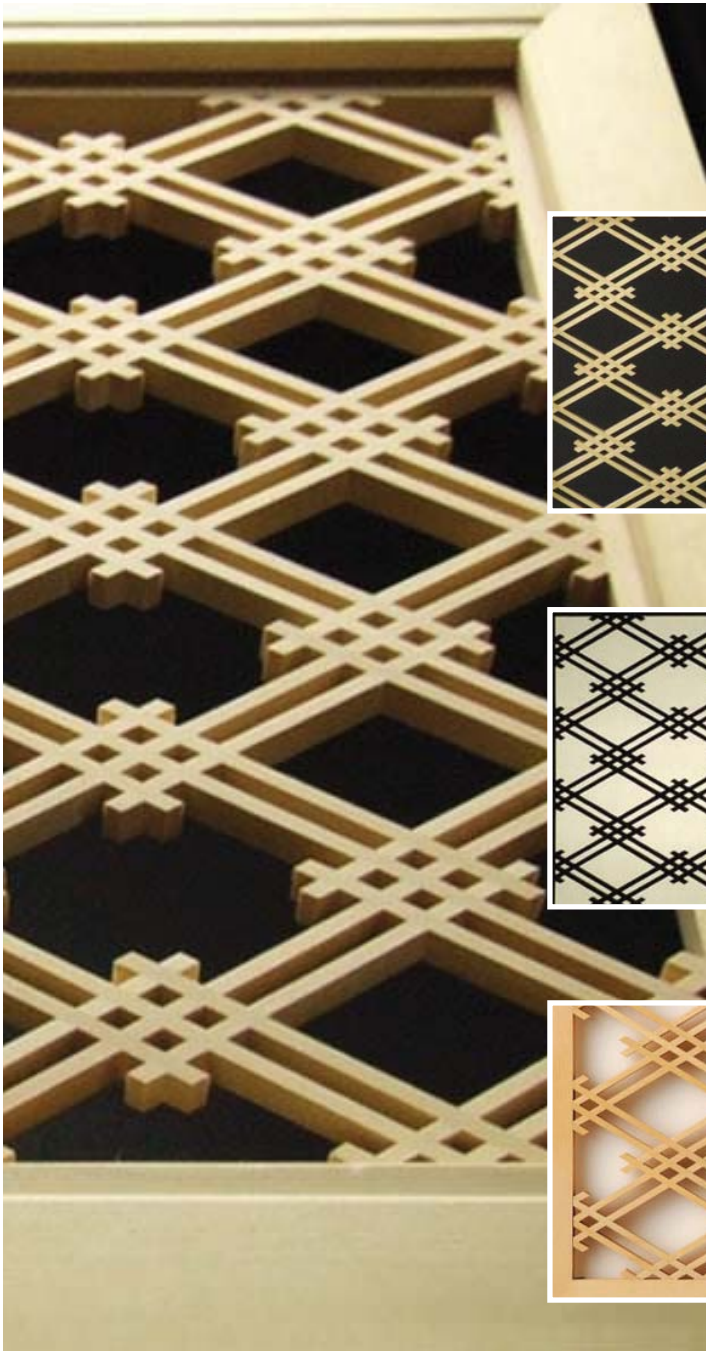

Often called “parallel cross pattern”, it is often found in Japanese society where we see it used on partition fences.

To configure a Oriental Fences panel adapted to your space, access the online product configurator.

ASIATIC - ORIENTAL FENCES - DECO 005  
**COD 41005**  
**CATEGORY 4**

- Materials and finishes available for INTERIOR Decorative Panel: MDF, Plywood, Veneer, Painting.
- Materials and finishes available for EXTERIOR Decorative Panel: HPL, Aluminum, Steel, Painting.
- For the implementation of your project, contact our Team.

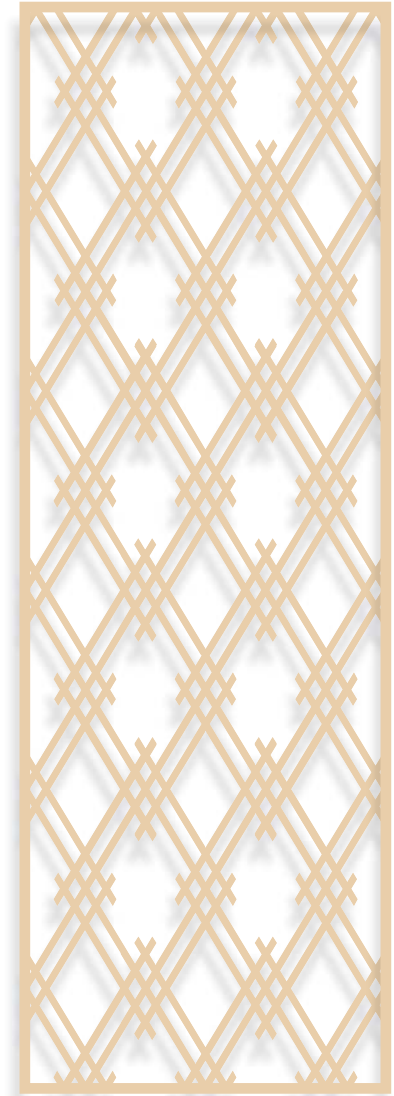



# Secret Wall

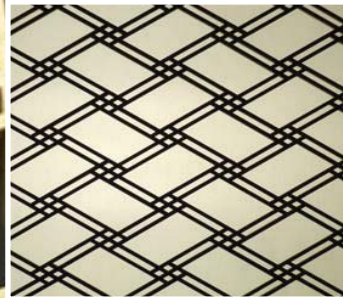
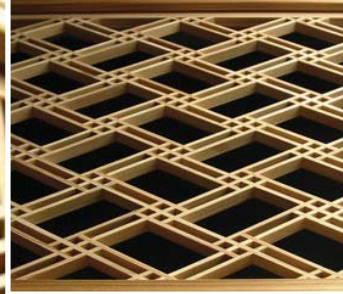
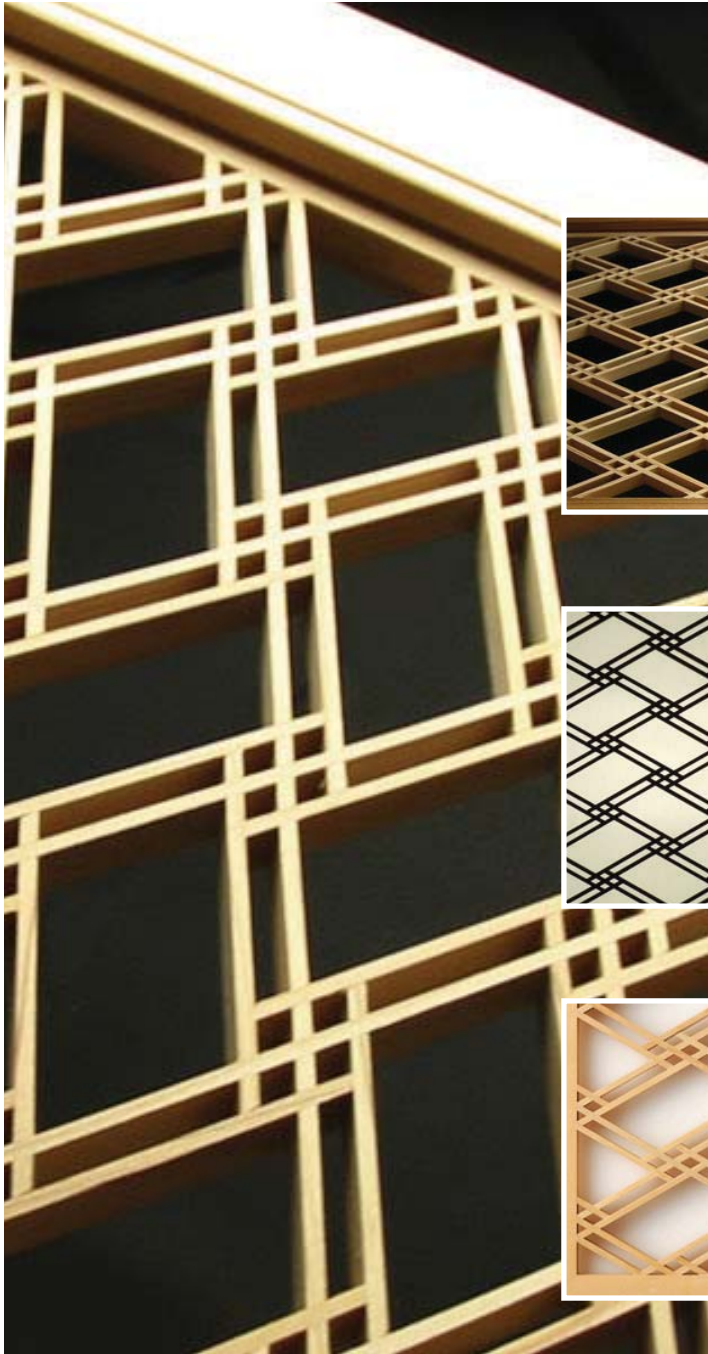

The Sagayata model has been used since the 1600s to make many Japanese-inspired decorative objects, screens and partitions.

To configure a Secret Wall panel adapted to your space, access the online product configurator.

ASIATIC - SECRET WALL - DECO 006

**COD 31006**

**CATEGORY 3**

- Materials and finishes available for INTERIOR Decorative Panel: MDF, Plywood, Veneer, Painting.
- Materials and finishes available for EXTERIOR Decorative Panel: HPL, Aluminum, Steel, Painting.
- For the implementation of your project, contact our Team.

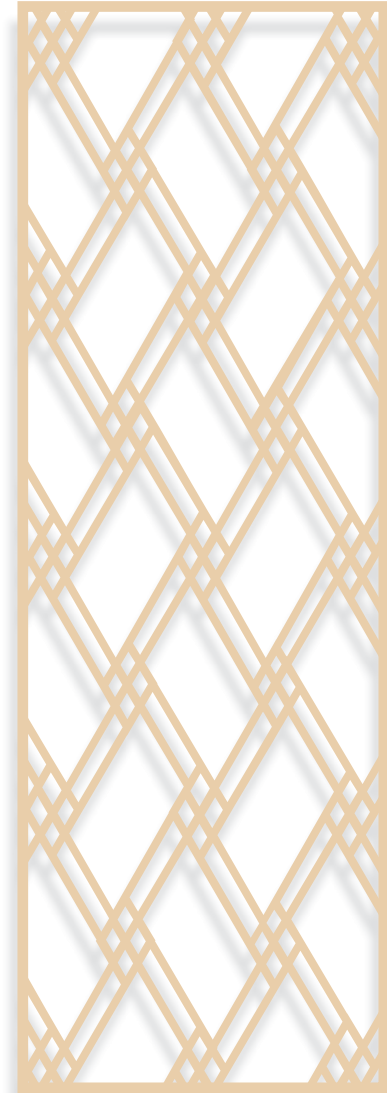



# Japanese Grids

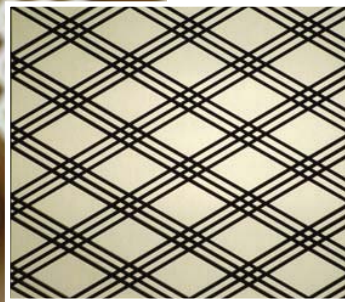
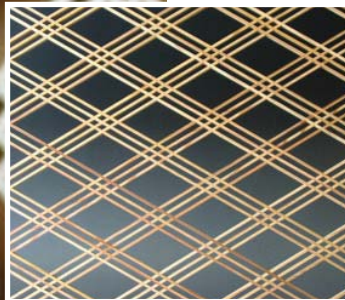
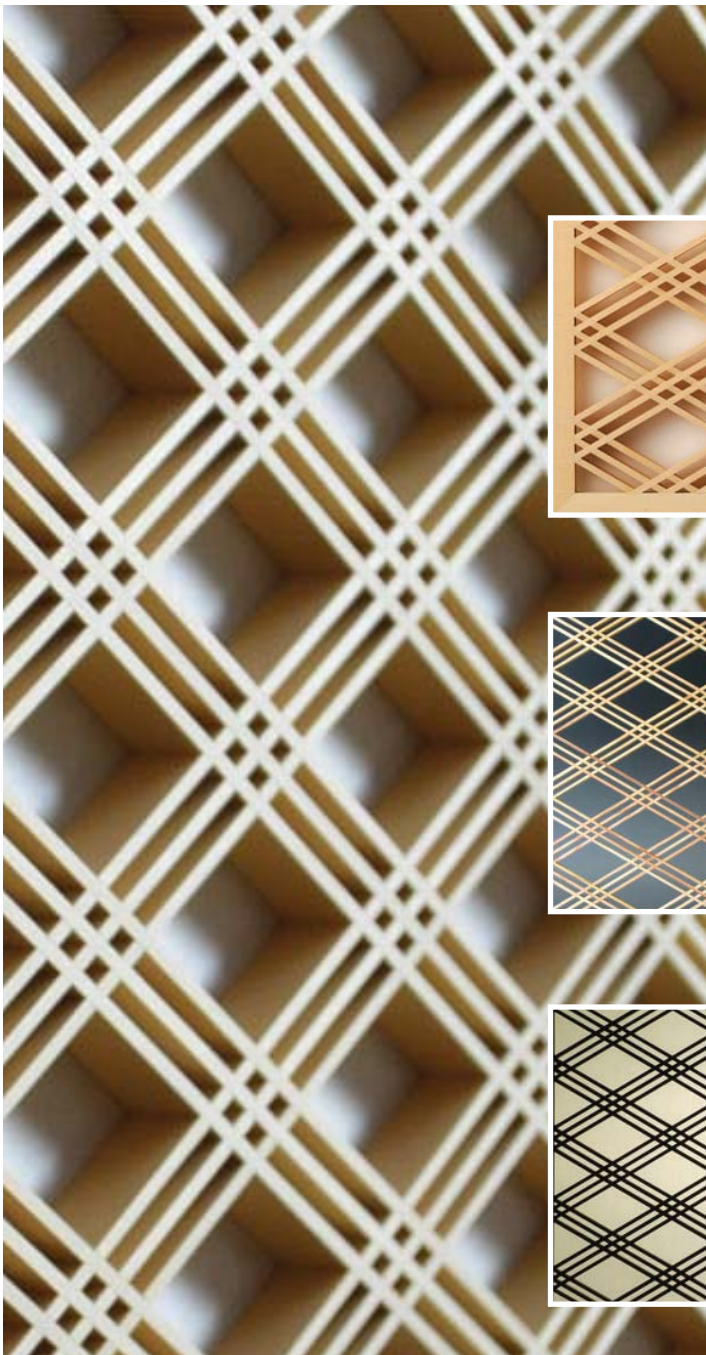

Simple and delicate pattern, formed by the intersection of three parallel lines. This sophisticated model can be used in both Oriental-inspired and “Western Style” applications.

To configure a Japanese Grids panel adapted to your space, access the online product configurator.

ASIATIC - JAPANESE GRIDS - DECO 007

**COD 41007**

**CATEGORY 4**

- Materials and finishes available for INTERIOR Decorative Panel: MDF, Plywood, Veneer, Painting.
- Materials and finishes available for EXTERIOR Decorative Panel: HPL, Aluminum, Steel, Painting.
- For the implementation of your project, contact our Team.

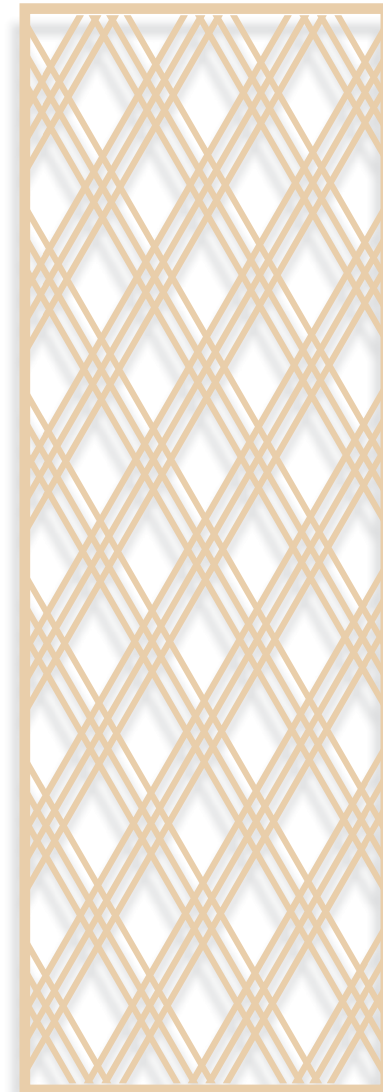



# Bamboo Sticks

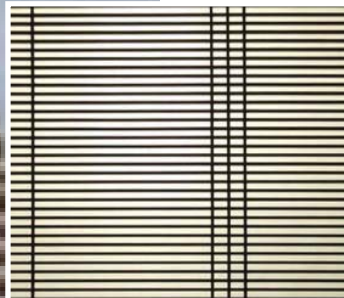
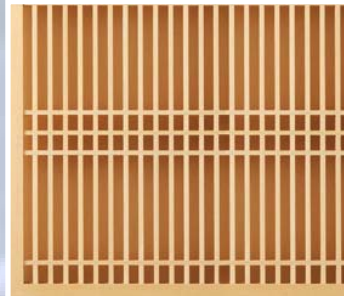

Clean and simple, the model expresses the Japanese aesthetic sense. Attractive design and durability are the top choices for classically inspired partitions and sliding doors.

To configure a Bambo Sticks panel adapted to your space, access the online product configurator.

ASIATIC - BAMBOO STICKS - DECO 008  
**COD 51008**  
**CATEGORY 5**

- Materials and finishes available for INTERIOR Decorative Panel: MDF, Plywood, Veneer, Painting.
- Materials and finishes available for EXTERIOR Decorative Panel: HPL, Aluminum, Steel, Painting.
- For the implementation of your project, contact our Team.

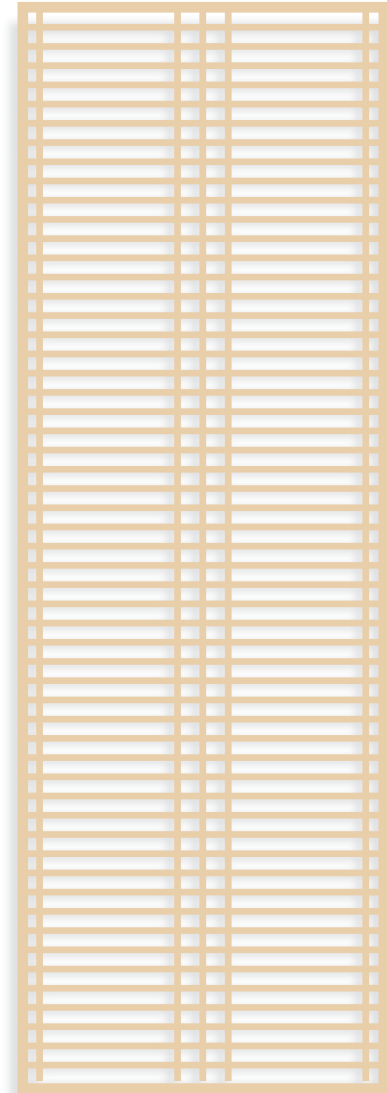



# Silent Wisdom

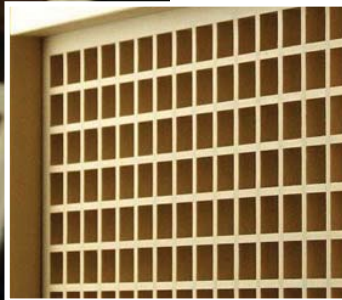
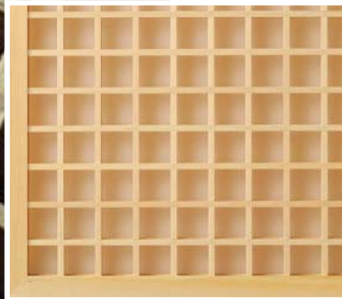
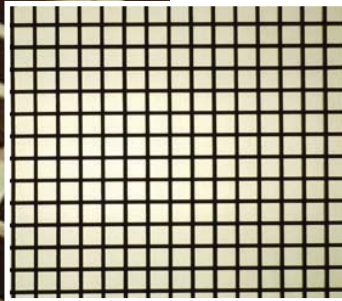
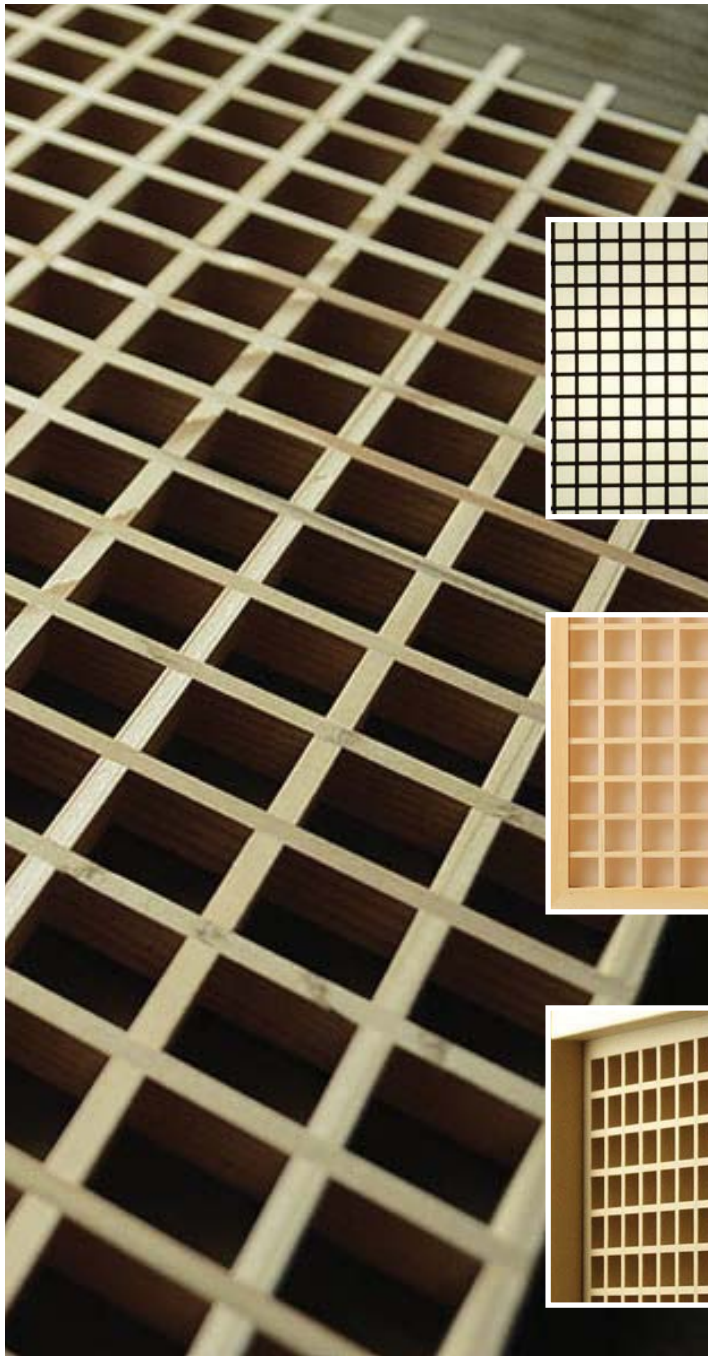

A classic model with simple geometric shapes, consisting of multiplying squares. It is mainly used for partitioning rooms, or where a clear delimitation of spaces is required.

To configure a Silent Wisdom panel adapted to your space, access the online product configurator.

ASIATIC - SILENT WISDOM - DECO 009  
**COD 51009**  
**CATEGORY 5**

- Materials and finishes available for INTERIOR Decorative Panel: MDF, Plywood, Veneer, Painting.
- Materials and finishes available for EXTERIOR Decorative Panel: HPL, Aluminum, Steel, Painting.
- For the implementation of your project, contact our Team.

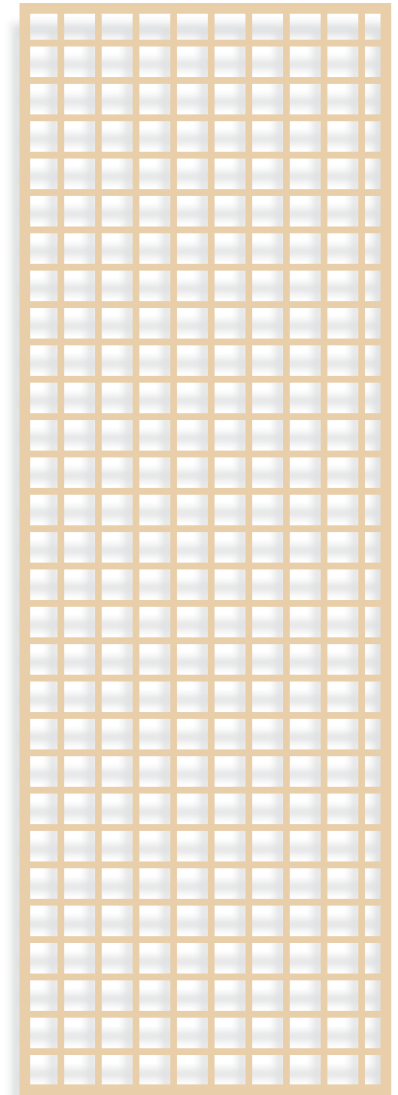



# White Petals



This model became famous when it was used in the costume decoration for "Gagaku" - a classical Japanese dance. Even if it is a model that represents the irregular waves of the sea, the panel has a perfect geometric rigor.

To configure a White Petals panel adapted to your space, access the online product configurator.

ASIATIC - WHITE PETALS - DECO 010  
**COD 11010**  
**CATEGORY 3**

- Materials and finishes available for INTERIOR Decorative Panel: MDF, Plywood, Veneer, Painting.
- Materials and finishes available for EXTERIOR Decorative Panel: HPL, Aluminum, Steel, Painting.
- For the implementation of your project, contact our Team.

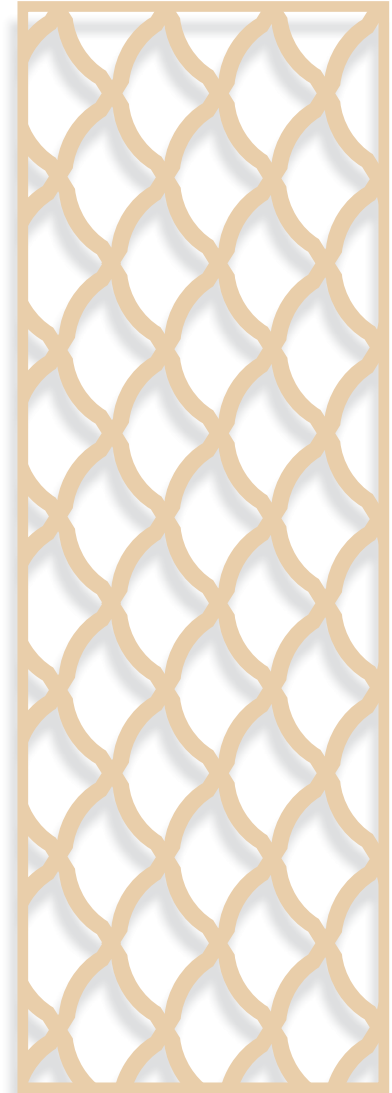



# Seven Treasures



Since “shippou” - a term from Buddhist books - means seven treasures, and the circular shapes of the model represents harmony, this pattern is seen in Japan as a lucky bearer. Add Lux to spacious rooms.

To configure a Seven Treasures panel adapted to your space, access the online product configurator.

ASIATIC - SEVEN TREASURES - DECO 011  
**COD 51011**  
**CATEGORY 5**

- Materials and finishes available for INTERIOR Decorative Panel: MDF, Plywood, Veneer, Painting.
- Materials and finishes available for EXTERIOR Decorative Panel: HPL, Aluminum, Steel, Painting.
- For the implementation of your project, contact our Team.

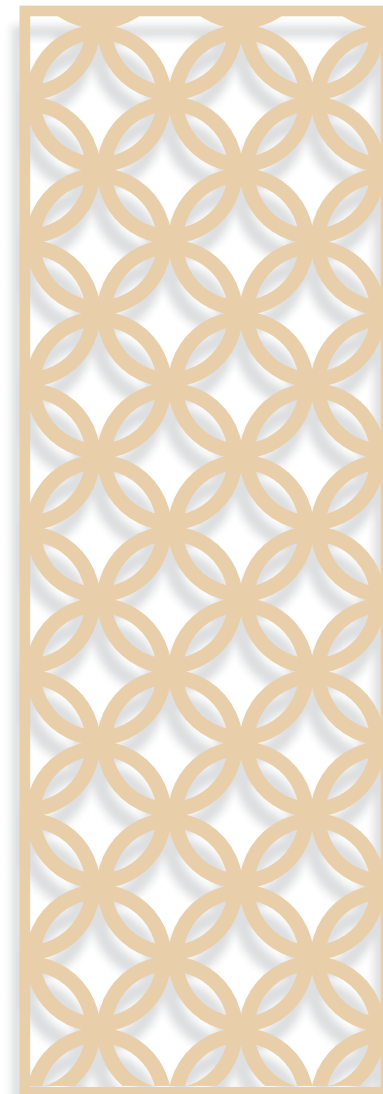



# Sencha Tea

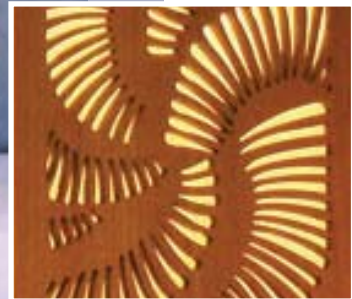
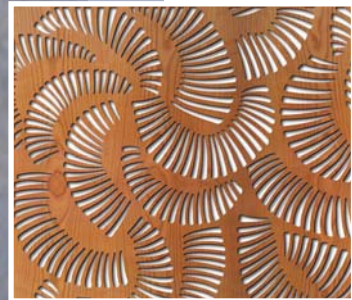

Surprisingly, “Sencha” tea made from dried leaves of tea changes its taste and aroma depending on the temperature of the water with which it is prepared. Likewise, this panel model changes its shapes, depending on the type of light to which it is exposed. A very versatile model!

To configure a Sencha Tea panel adapted to your space, access the online product configurator.

ASIATIC - SENCHA TEA - DECO 012

**COD 51012**

**CATEGORY 5**

- Materials and finishes available for INTERIOR Decorative Panel: MDF, Plywood, Veneer, Painting.
- Materials and finishes available for EXTERIOR Decorative Panel: HPL, Aluminum, Steel, Painting.
- For the implementation of your project, contact our Team.





# Asanoha

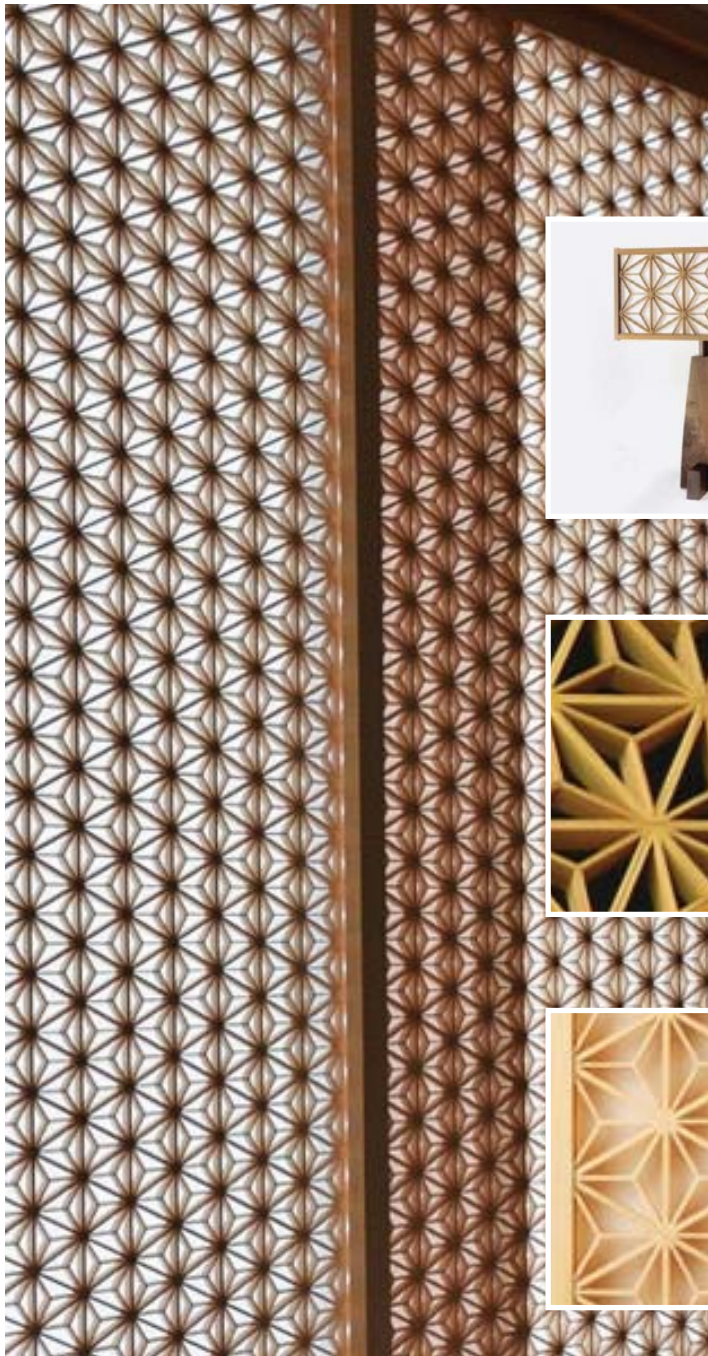

This is a geometric pattern based on regular hexagons, and the shape resembles “Asanoha” hemp leaves. The design is widely accepted as a representative Japanese motif not only in traditional architecture, but also in fashion and graphic design. You can also find it on the standby screen of iPhone mobile phones.



To configure a Asanoha panel adapted to your space, access the online product configurator.

ASIATIC - ASANOHA - DECO 013  
**COD 31013**  
**CATEGORY 3**

- Materials and finishes available for INTERIOR Decorative Panel: MDF, Plywood, Veneer, Painting.
- Materials and finishes available for EXTERIOR Decorative Panel: HPL, Aluminum, Steel, Painting.
- For the implementation of your project, contact our Team.

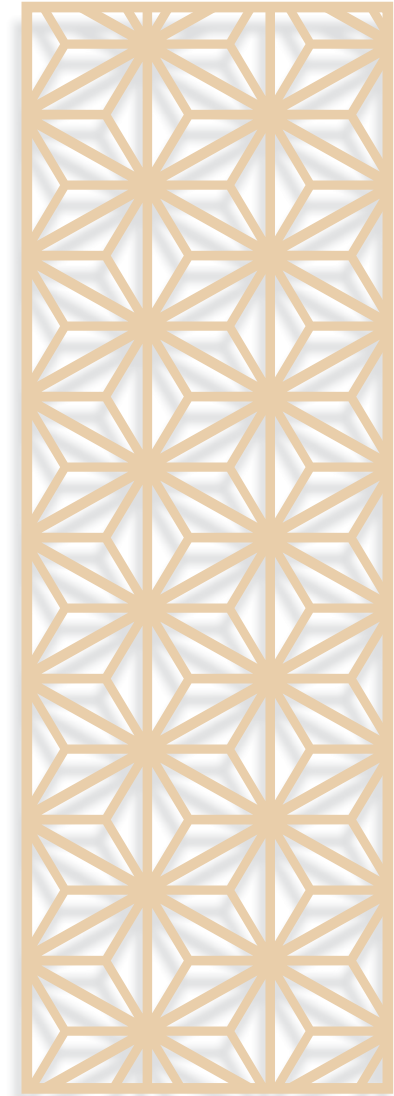



# Flowing River

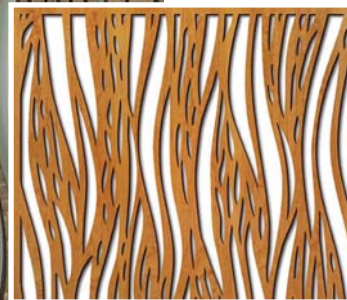

This design evokes the continuous flow of water, the freshness of mountain springs, waterfalls and tumultuous rivers in China, generating a sense of energy.

To configure a Flowing River panel adapted to your space, access the online product configurator.

ASIATIC - FLOWING RIVER - DECO 014  
**COD 51014**  
**CATEGORY 5**

- Materials and finishes available for INTERIOR Decorative Panel: MDF, Plywood, Veneer, Painting.
- Materials and finishes available for EXTERIOR Decorative Panel: HPL, Aluminum, Steel, Painting.
- For the implementation of your project, contact our Team.

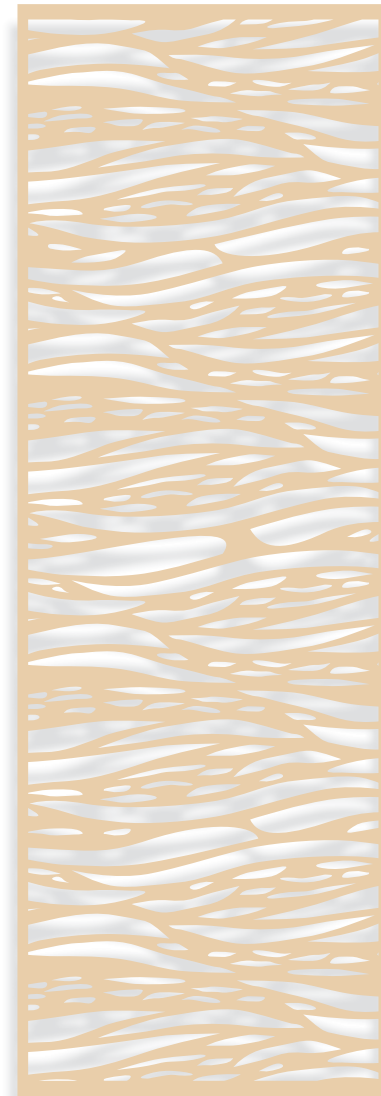



# Haiku Tales



Haiku is a traditional Japanese poem, printed on long rolls of canvas. The essence of the word “haiku” is “cutting”. This is often represented by the juxtaposition of two images or ideas and a “kireji” (“word cut”) between them.

To configure a Haiku Tales panel adapted to your space, access the online product configurator.

ASIATIC - HAIKU TALES - DECO 015  
**COD 51015**  
**CATEGORY 5**

- Materials and finishes available for INTERIOR Decorative Panel: MDF, Plywood, Veneer, Painting.
- Materials and finishes available for EXTERIOR Decorative Panel: HPL, Aluminum, Steel, Painting.
- For the implementation of your project, contact our Team.

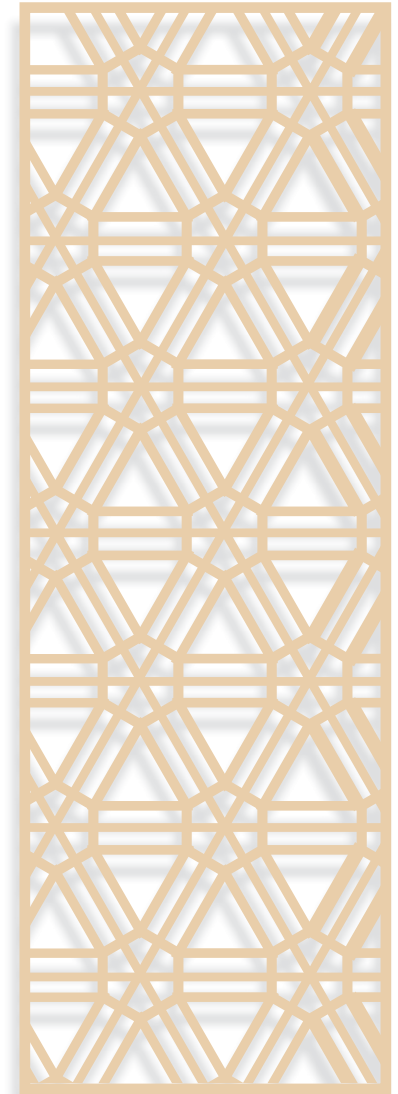



# Dragon Claw



Chinese dragons traditionally symbolize auspicious powers, control over water, rainfall, hurricanes and floods. The dragon is also a symbol of power and good luck to those who are worthy of it.

To configure a Dragon Claw panel adapted to your space, access the online product configurator.

ASIATIC - DRAGON CLAW - DECO 016

**COD 41016**

**CATEGORY 4**

- Materials and finishes available for INTERIOR Decorative Panel: MDF, Plywood, Veneer, Painting.
- Materials and finishes available for EXTERIOR Decorative Panel: HPL, Aluminum, Steel, Painting.
- For the implementation of your project, contact our Team.

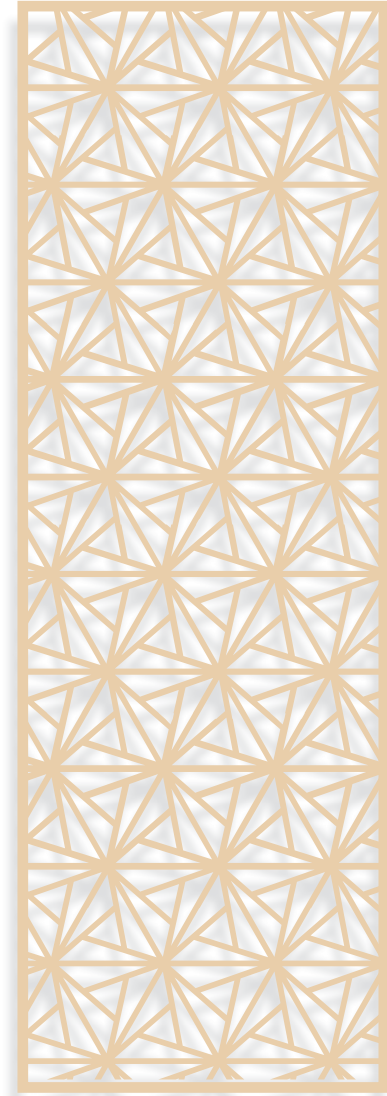



# Hanakotoba

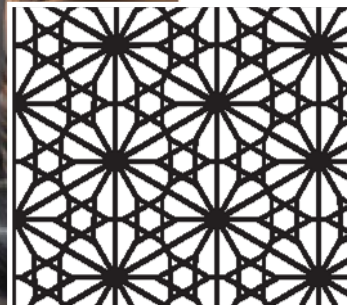
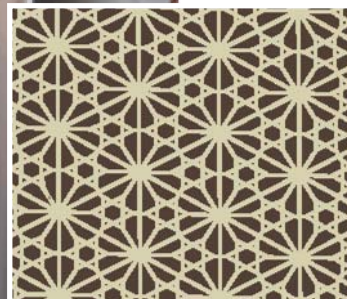
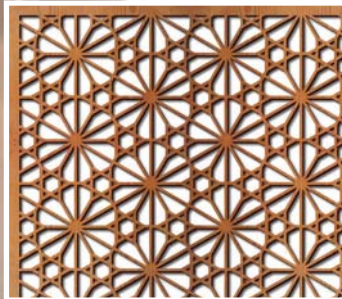

The “Language of Flowers” in Japanese, is meant to convey pure emotion, to communicate without words. The model is suitable for window panels, cabinets and partitions.

To configure a Hanakotoba panel adapted to your space, access the online product configurator.

ASIATIC - HANAKOToba - DECO 017

**COD 41017**

**CATEGORY 4**

- Materials and finishes available for INTERIOR Decorative Panel: MDF, Plywood, Veneer, Painting.
- Materials and finishes available for EXTERIOR Decorative Panel: HPL, Aluminum, Steel, Painting.
- For the implementation of your project, contact our Team.

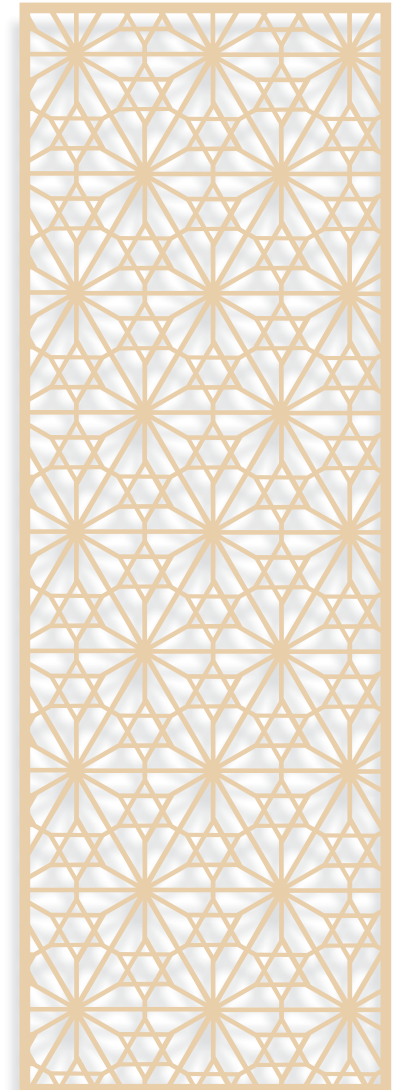



# Hanakotoba Thin



The light is intertwined with the delicate scent in the same language of the flowers, much more airy. The model is suitable for window panels, cabinets and partitions.

To configure a Hanakotoba Thin panel adapted to your space, access the online product configurator.

ASIATIC - HANAKOTOBA THIN - DECO 018  
**COD 51018**  
**CATEGORY 5**

- Materials and finishes available for INTERIOR Decorative Panel: MDF, Plywood, Veneer, Painting.
- Materials and finishes available for EXTERIOR Decorative Panel: HPL, Aluminum, Steel, Painting.
- For the implementation of your project, contact our Team.

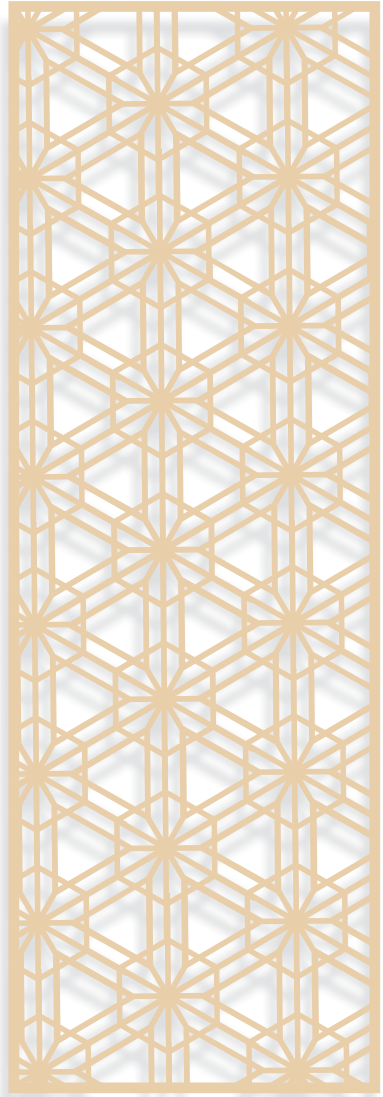



*A special collection inspired by urban rhythms from around the world. Discover the neighborhoods of Barcelona, the romance of Paris or the liveliness of the city that does not sleep, New York, exploring combinations of shadows and lights in series of Decorative Panels "Cities of the World".*

# Cities of the World





# Hollywood

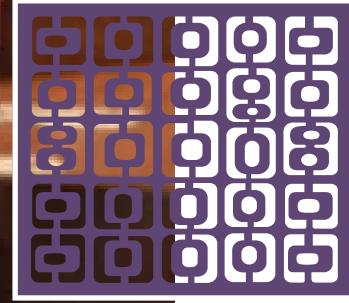
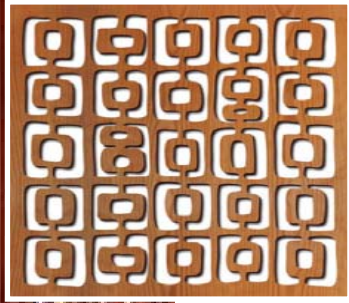

The city of brilliance and celebrities, the city where everyone is a star! This pattern evokes the American Dream and the desire to become famous. It is a sophisticated model, offering elegance for any ambiance.

To configure a Hollywood panel adapted to your space, access the online product configurator.

CITIES OF THE WORLD - HOLLYWOOD - DECO 019  
**COD 52019**  
**CATEGORY 5**

- Materials and finishes available for INTERIOR Decorative Panel: MDF, Plywood, Veneer, Painting.
- Materials and finishes available for EXTERIOR Decorative Panel: HPL, Aluminum, Steel, Painting.
- For the implementation of your project, contact our Team.

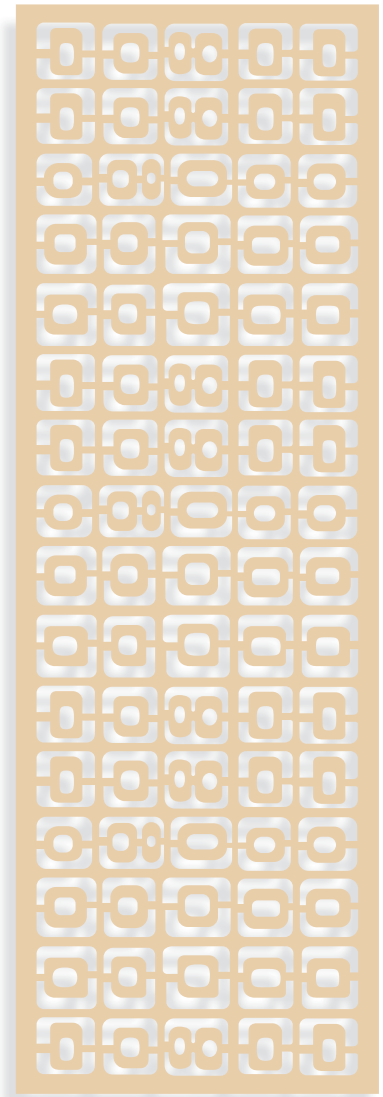



# Marrakesh

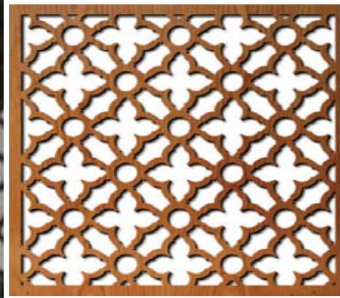

Marrakesh is not only a fantastic city, but also a symbol of Morocco that was once and still survives here. The streets of the old town are too narrow to allow access to cars, but they hide beautiful architectural elements that delight the viewer ...  
like this model.

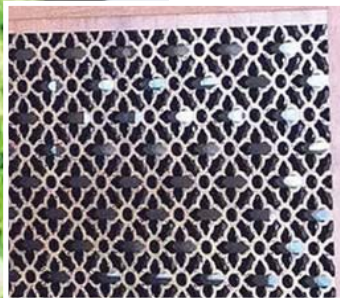

To configure a Marrakesh panel adapted to your space, access the online product configurator.

CITIES OF THE WORLD - MARRAKESH - DECO 020

**COD 42020**  
**CATEGORY 4**

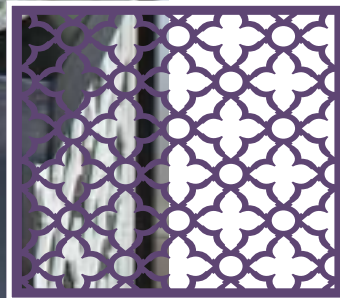

- Materials and finishes available for INTERIOR Decorative Panel: MDF, Plywood, Veneer, Painting.
- Materials and finishes available for EXTERIOR Decorative Panel: HPL, Aluminum, Steel, Painting.
- For the implementation of your project, contact our Team.

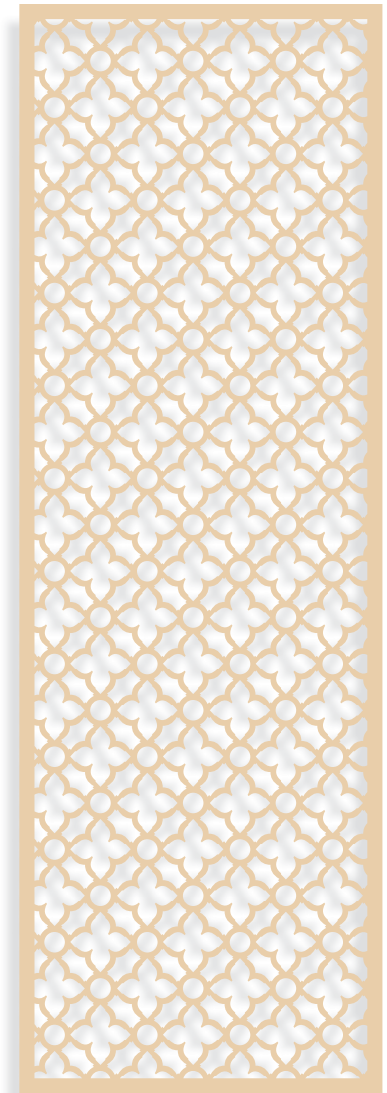



# Prague

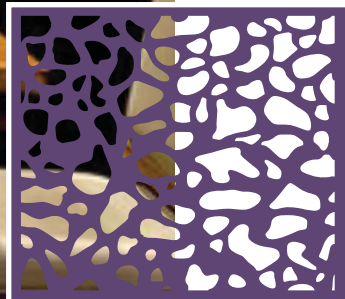
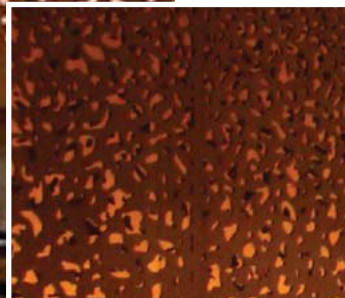
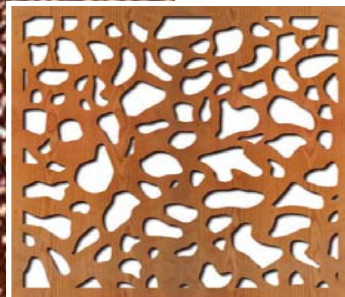

Prague - a bohemian city, with an architecture torn from classic stories, a perfect destination for dreamers who want to immerse themselves in a special cultural experience.

To configure a Prague panel adapted to your space, access the online product configurator.

CITIES OF THE WORLD - PRAGUE - DECO 021

**COD 42021**

**CATEGORY 4**

- Materials and finishes available for INTERIOR Decorative Panel: MDF, Plywood, Veneer, Painting.
- Materials and finishes available for EXTERIOR Decorative Panel: HPL, Aluminum, Steel, Painting.
- For the implementation of your project, contact our Team.

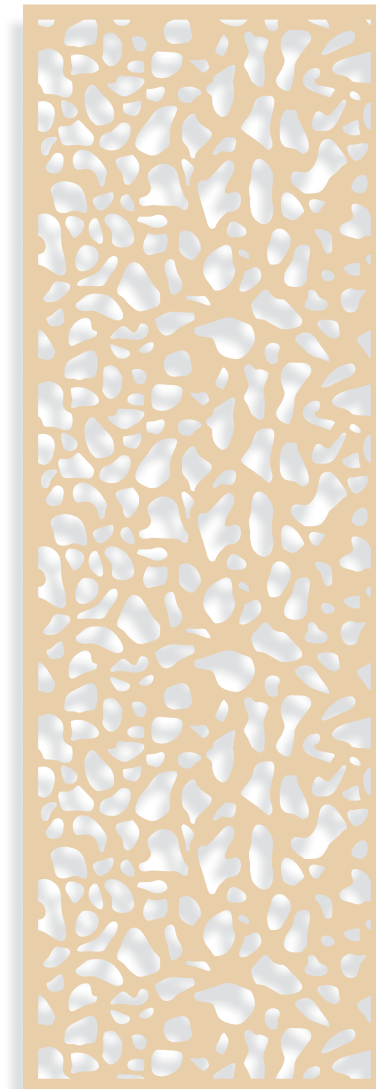



# Nairobi



Nairobi is a safari capital in Africa, but the modern world has quickly taken over the city. A border town not long ago, Nairobi became one of the largest and most interesting cities in Africa. Lively, Nairobi is fascinating.

To configure a Nairobi panel adapted to your space, access the online product configurator.

CITIES OF THE WORLD - NAIROBI - DECO 022

**COD 52022**  
**CATEGORY 5**

- Materials and finishes available for INTERIOR Decorative Panel: MDF, Plywood, Veneer, Painting.
- Materials and finishes available for EXTERIOR Decorative Panel: HPL, Aluminum, Steel, Painting.
- For the implementation of your project, contact our Team.





# Valletta

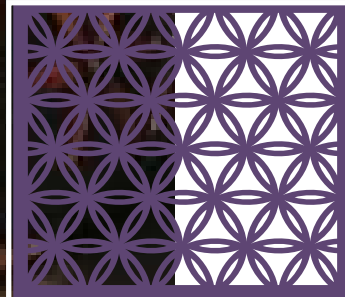
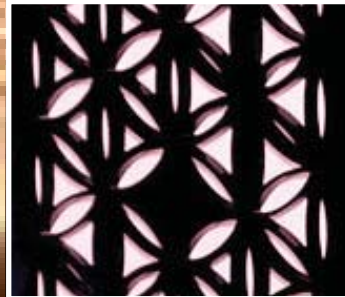
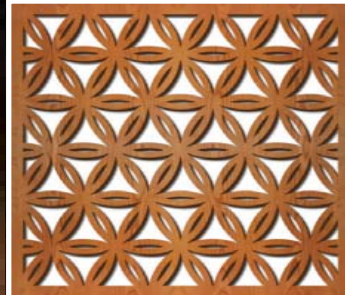
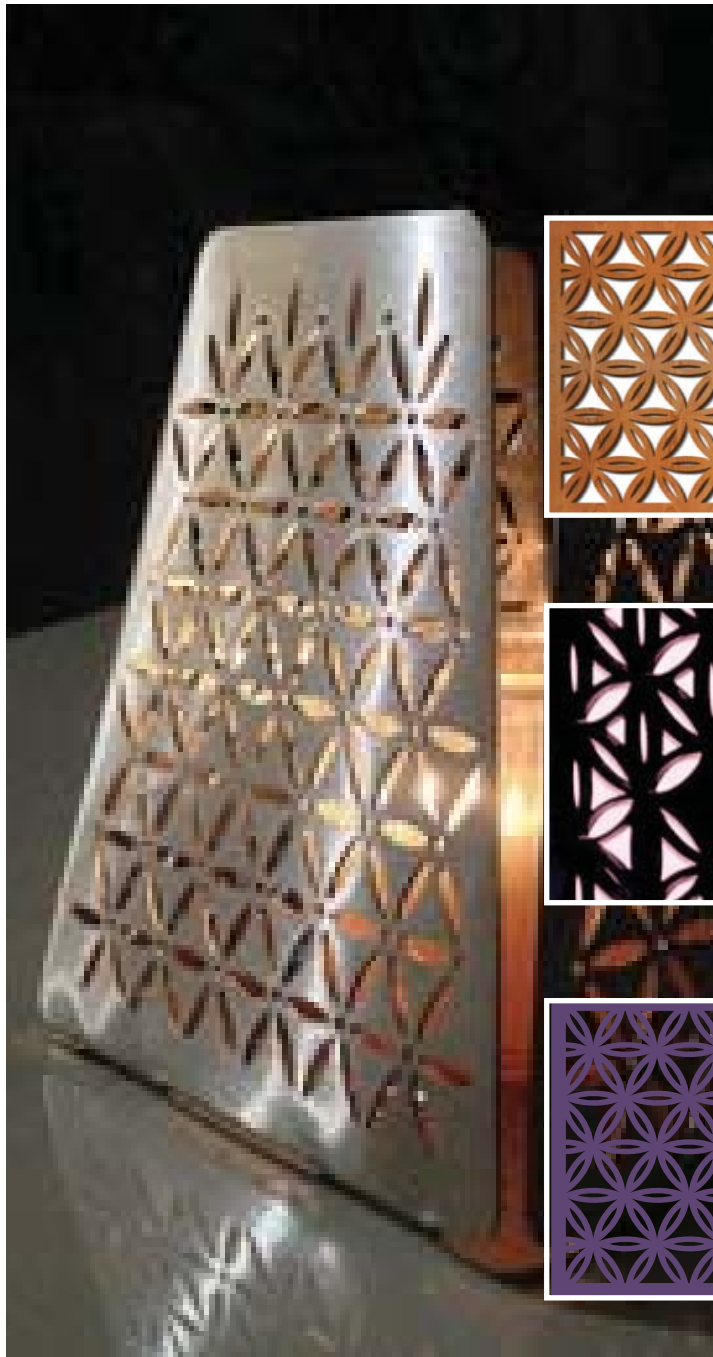

After the great conquest of 1565, the knights settled here considered an ambitious project: the construction of the city of Valletta, the so-called "city built by Lords, for Lords".

To configure a Valetta panel adapted to your space, access the online product configurator.

CITIES OF THE WORLD - VALETTA - DECO 023

**COD 52023**

**CATEGORY 5**

- Materials and finishes available for INTERIOR Decorative Panel: MDF, Plywood, Veneer, Painting.
- Materials and finishes available for EXTERIOR Decorative Panel: HPL, Aluminum, Steel, Painting.
- For the implementation of your project, contact our Team.





# Toulouse

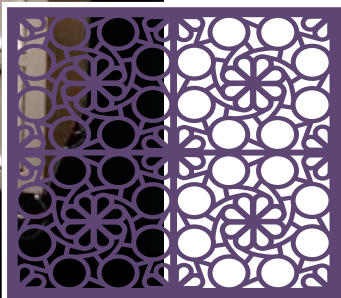
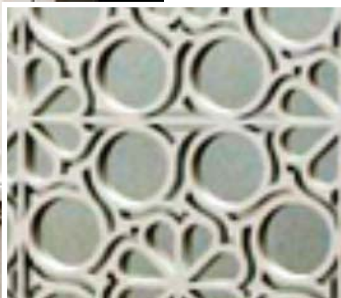
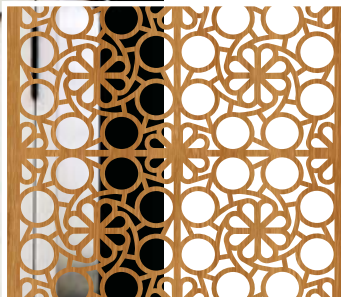

Toulouse - with its medieval churches and architecture classic, bathed in warm lights, Toulouse is graceful from all points of view and provides inspiration everywhere.

To configure a Toulouse panel adapted to your space, access the online product configurator.

CITIES OF THE WORLD - TOULOUSE - DECO 024

**COD 52024**

**CATEGORY 5**

- Materials and finishes available for INTERIOR Decorative Panel: MDF, Plywood, Veneer, Painting.
- Materials and finishes available for EXTERIOR Decorative Panel: HPL, Aluminum, Steel, Painting.
- For the implementation of your project, contact our Team.

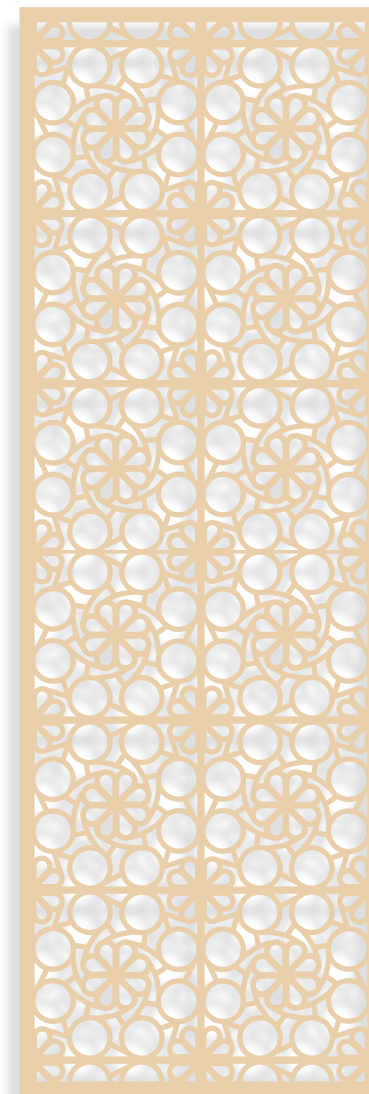



# Helsinki

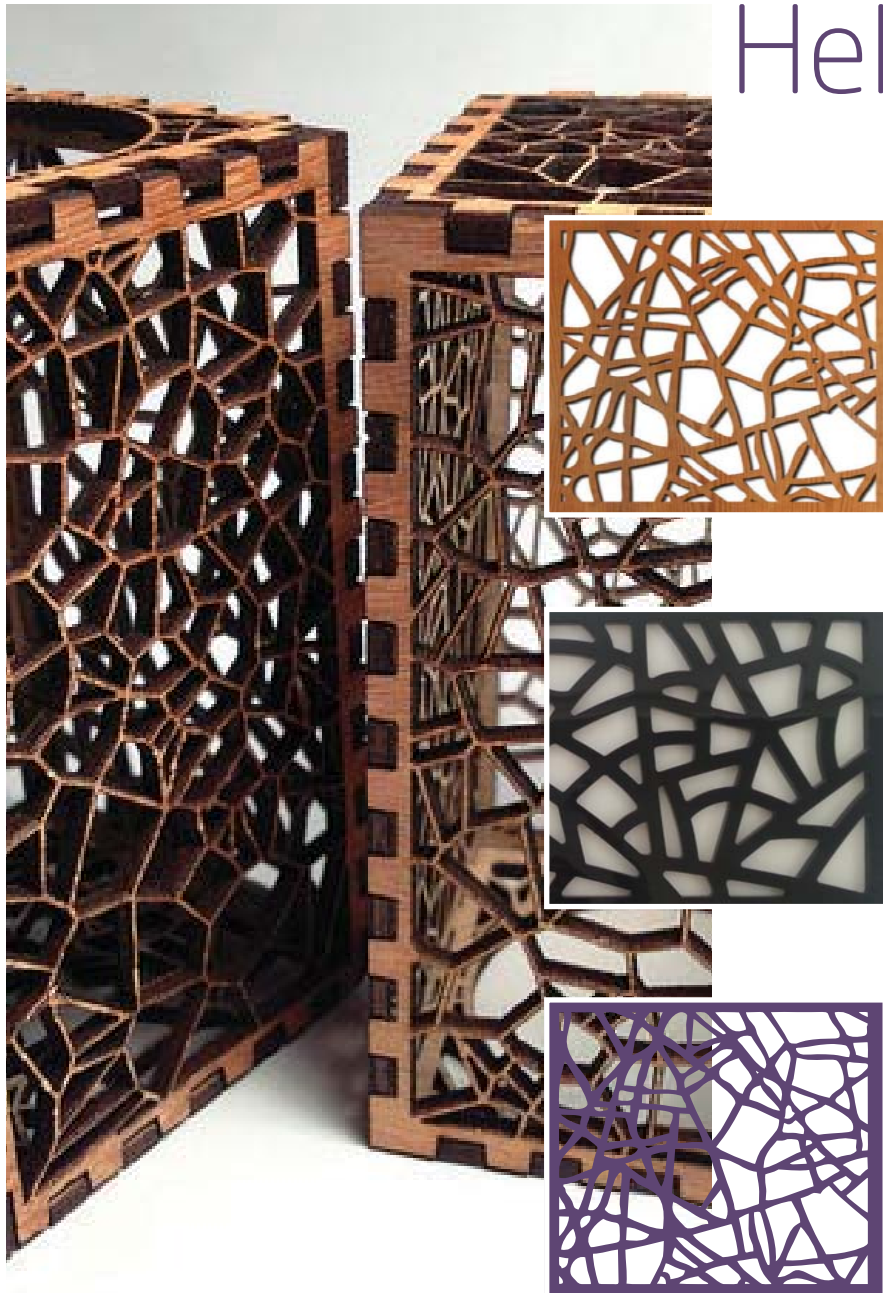

Helsinki - one of the most modern and progressive European capitals, Helsinki has a special architecture, museums full of fine art, cafes and squares with a special charm, all marked by the same unique way of using space, be it public or private.

To configure a Helsinki panel adapted to your space, access the online product configurator.

CITIES OF THE WORLD - HELSINKI - DECO 025

**COD 42025**

**CATEGORY 4**

- Materials and finishes available for INTERIOR Decorative Panel: MDF, Plywood, Veneer, Painting.
- Materials and finishes available for EXTERIOR Decorative Panel: HPL, Aluminum, Steel, Painting.
- For the implementation of your project, contact our Team.

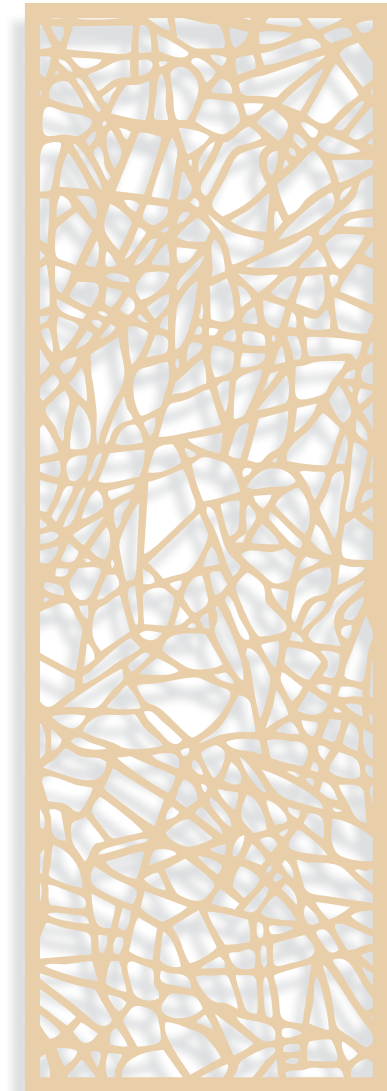



# New York

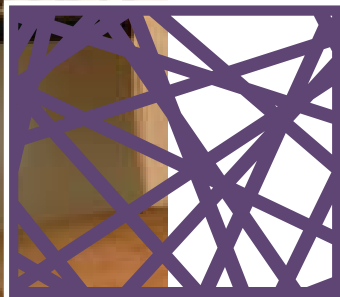
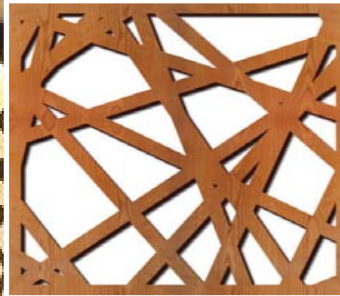
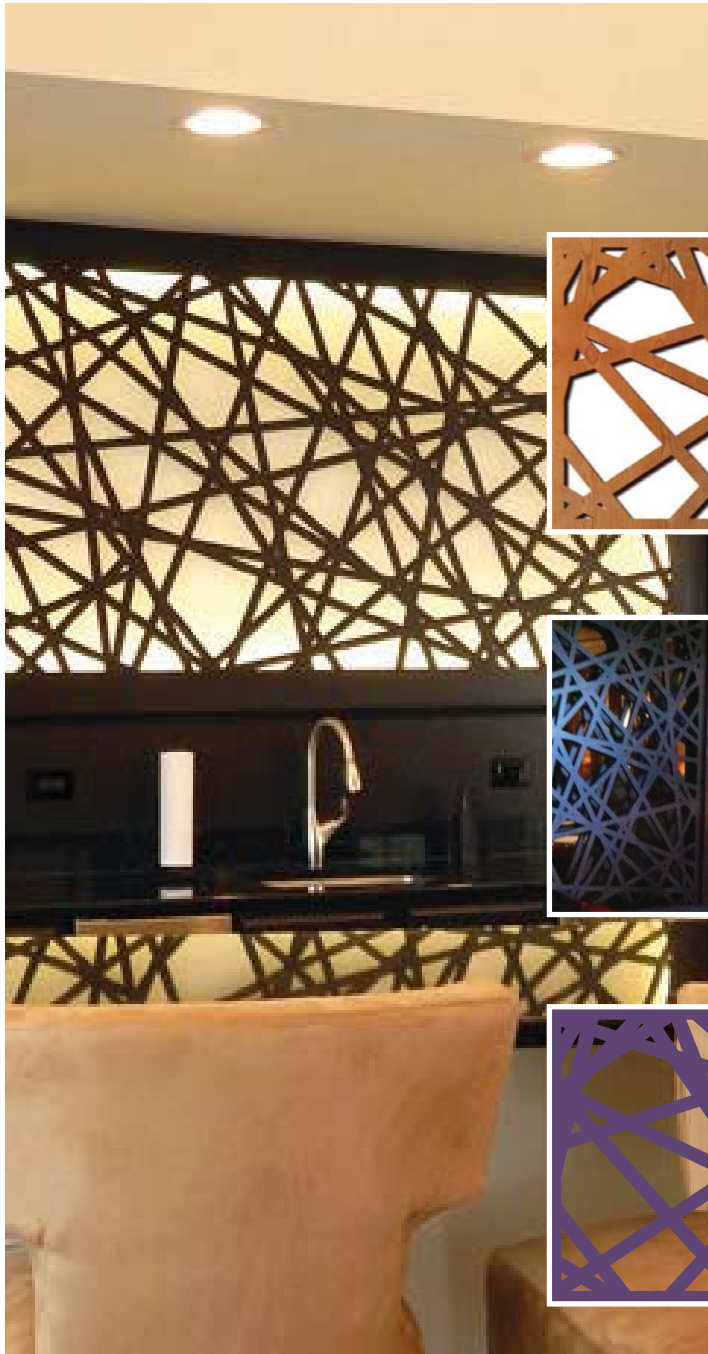

New York - the city that never sleeps, crowded, full of lights and buildings that are more and more interesting in terms of architecture and design - New York is an experience in itself.

To configure a New York panel adapted to your space, access the online product configurator.

CITIES OF THE WORLD - NEW YORK - DECO 026

**COD 42026**

**CATEGORY 4**

- Materials and finishes available for INTERIOR Decorative Panel: MDF, Plywood, Veneer, Painting.
- Materials and finishes available for EXTERIOR Decorative Panel: HPL, Aluminum, Steel, Painting.
- For the implementation of your project, contact our Team.

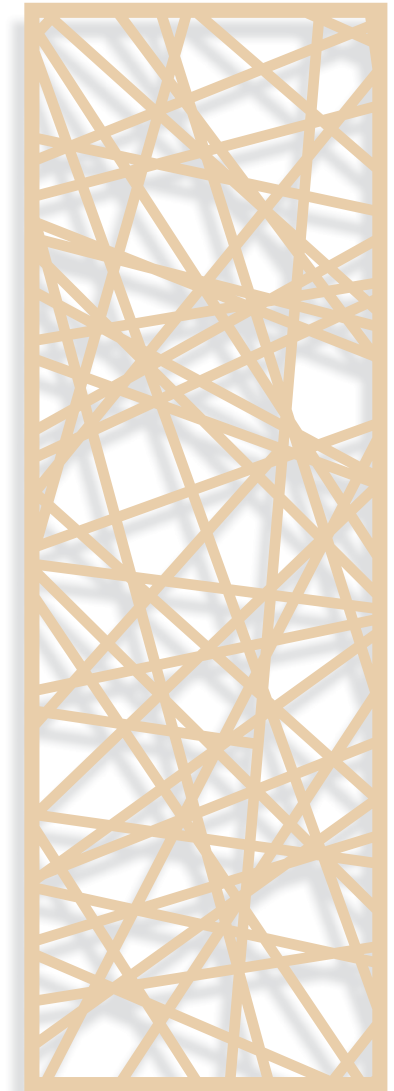



# Barcelona

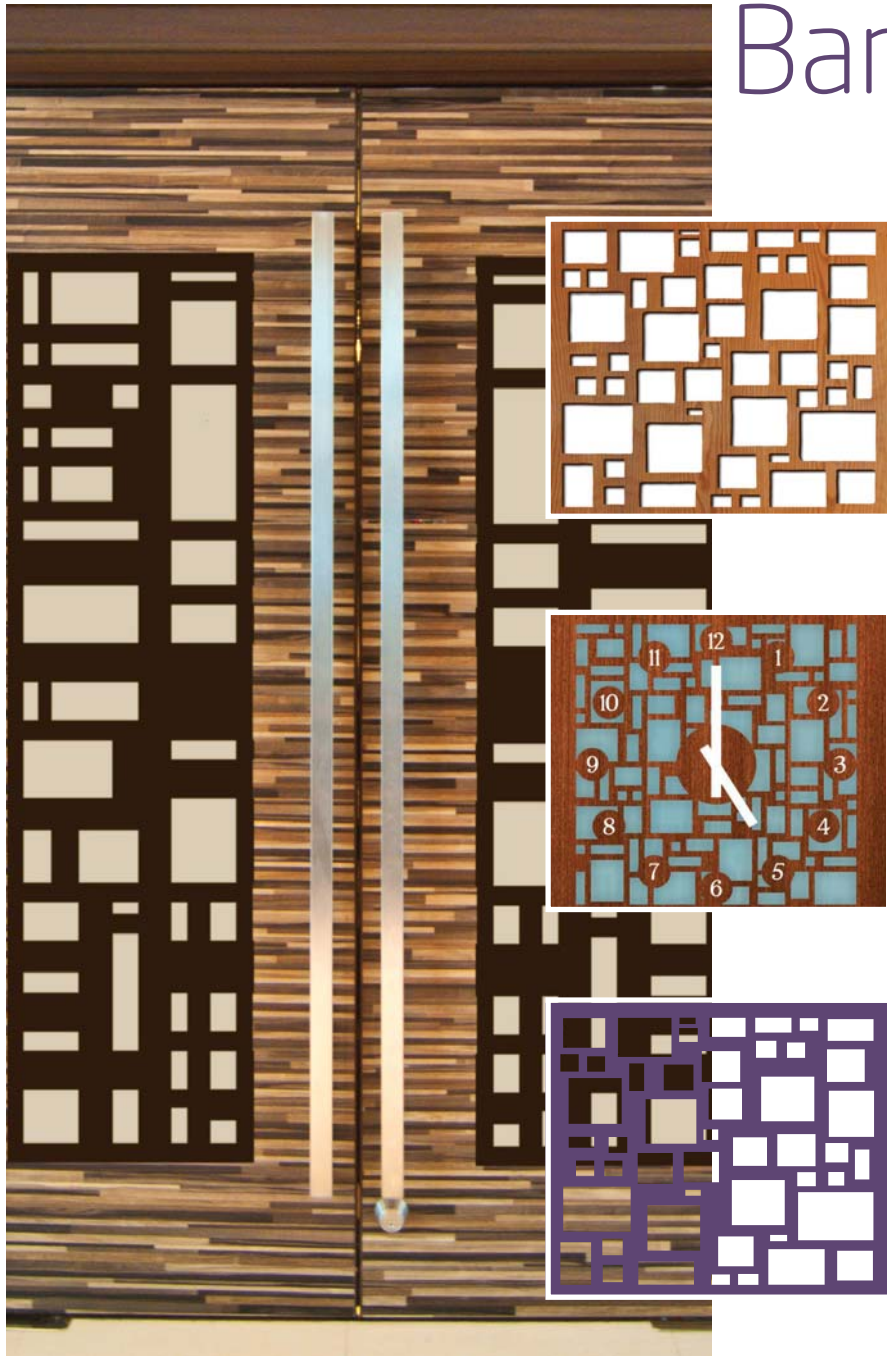

Barcelona - Gaudi's city, seen from above is a marvel of architecture - divided into neighborhoods neatly arranged and linear and sprinkled with the most interesting street art.

To configure a Barcelona panel adapted to your space, access the online product configurator.

CITIES OF THE WORLD - BARCELONA - DECO 027

**COD 42027**  
**CATEGORY 4**

- Materials and finishes available for INTERIOR Decorative Panel: MDF, Plywood, Veneer, Painting.
- Materials and finishes available for EXTERIOR Decorative Panel: HPL, Aluminum, Steel, Painting.
- For the implementation of your project, contact our Team.

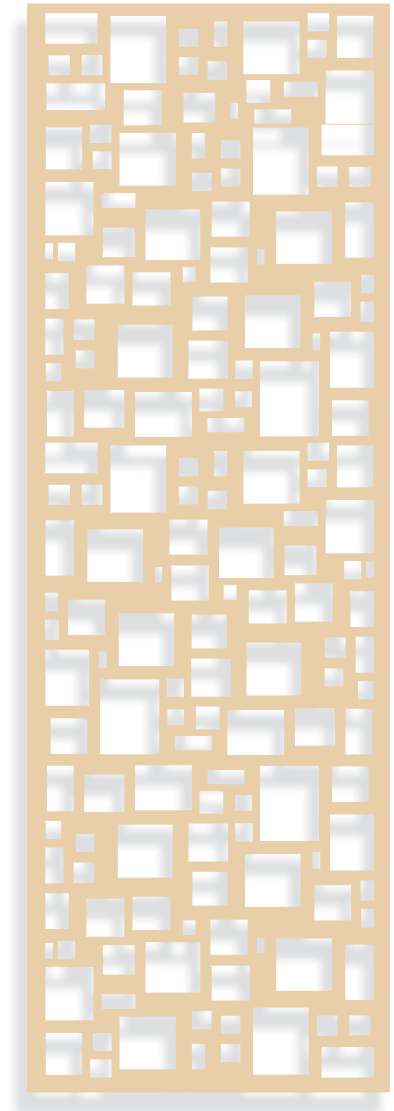



*Ocean vegetation, saffron, cotton flowers, daisy fields, bamboo clearings, acacia leaves, palm leaves, roses, old oak, flowering gardens, nature it is our best source of inspiration when it comes to interior design. We can reproduce on wood any of these natural elements, in a collection of panels of wood pleasing to all the senses, which inspires not only beauty, but also peace, calm and warmth.*

# Organic





# Maracuda Algae



Inspired by the vegetation of the oceans, this model is the most suitable for projects near the sea. It resembles with the movement of water and marine plants.

To configure a Maracuda Algae panel adapted to your space, access the online product configurator.

ORGANIC - MARACUDA ALGAE - DECO 028

**COD 33028**

**CATEGORY 3**

- Materials and finishes available for INTERIOR Decorative Panel: MDF, Plywood, Veneer, Painting.
- Materials and finishes available for EXTERIOR Decorative Panel: HPL, Aluminum, Steel, Painting.
- For the implementation of your project, contact our Team.





# Saffron Crocus



Saffron Crocus is one of the most used models for classic decors. It is complementary to oak veneer panels or natural colors - brown, beige, earth gray. Imagine a warm, intimate light in the back of a panel with this model!

To configure a Saffron Crocus panel adapted to your space, access the online product configurator.

ORGANIC - SAFFRON CROCUS - DECO 029

**COD 53029**

**CATEGORY 5**

- Materials and finishes available for INTERIOR Decorative Panel: MDF, Plywood, Veneer, Painting.
- Materials and finishes available for EXTERIOR Decorative Panel: HPL, Aluminum, Steel, Painting.
- For the implementation of your project, contact our Team.





# Field of Daisies

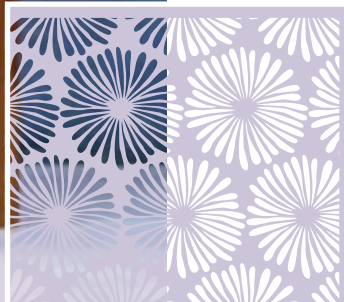
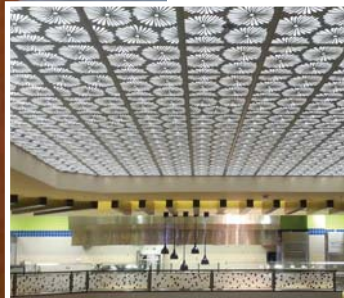
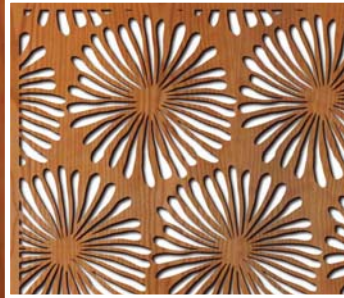
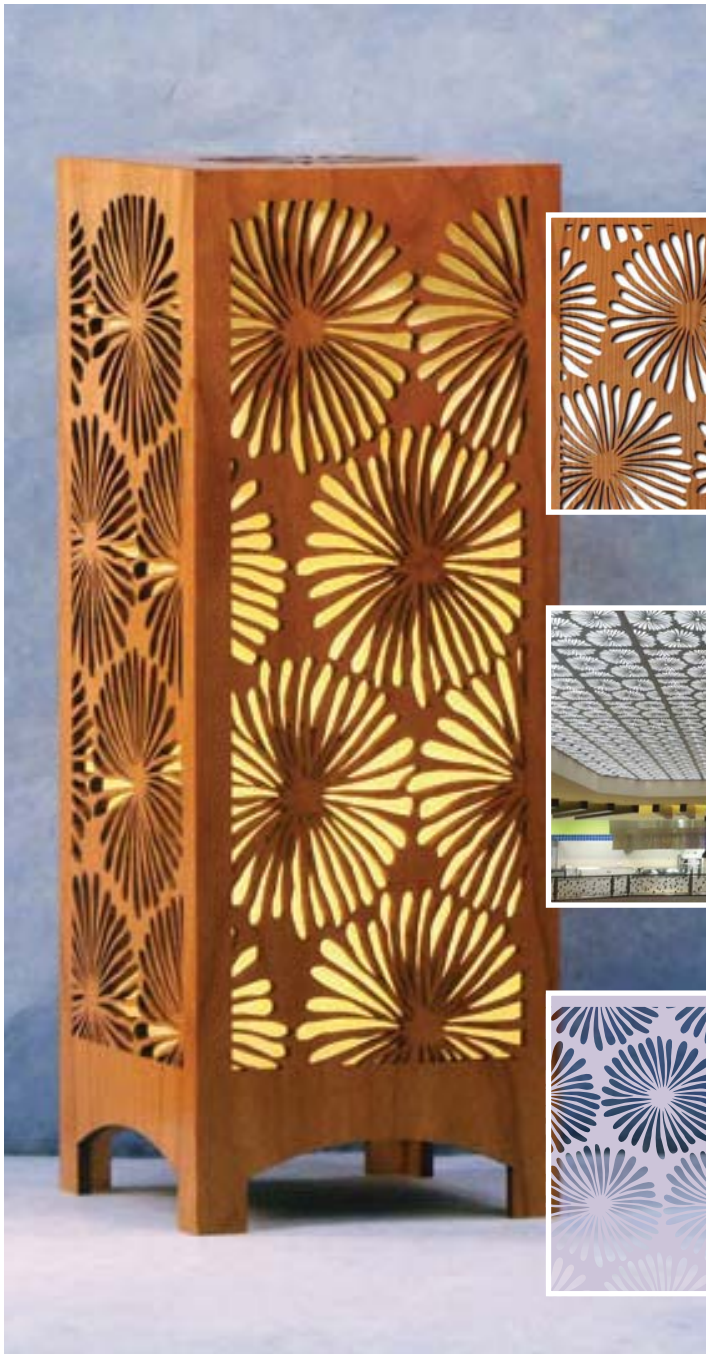

Flowers for your room! The symbols associated with these flowers are purity, innocence, love, beauty, and patience simplicity. Daisy meadows often appear in medieval paintings.

To configure a Field of Daisies panel adapted to your space, access the online product configurator.

ORGANIC - FIELD OF DAISIES - DECO 030  
**COD 53030**  
**CATEGORY 5**

- Materials and finishes available for INTERIOR Decorative Panel: MDF, Plywood, Veneer, Painting.
- Materials and finishes available for EXTERIOR Decorative Panel: HPL, Aluminum, Steel, Painting.
- For the implementation of your project, contact our Team.





# Bamboo Forest

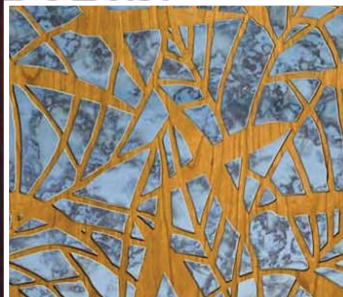
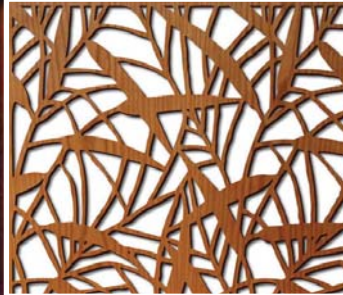
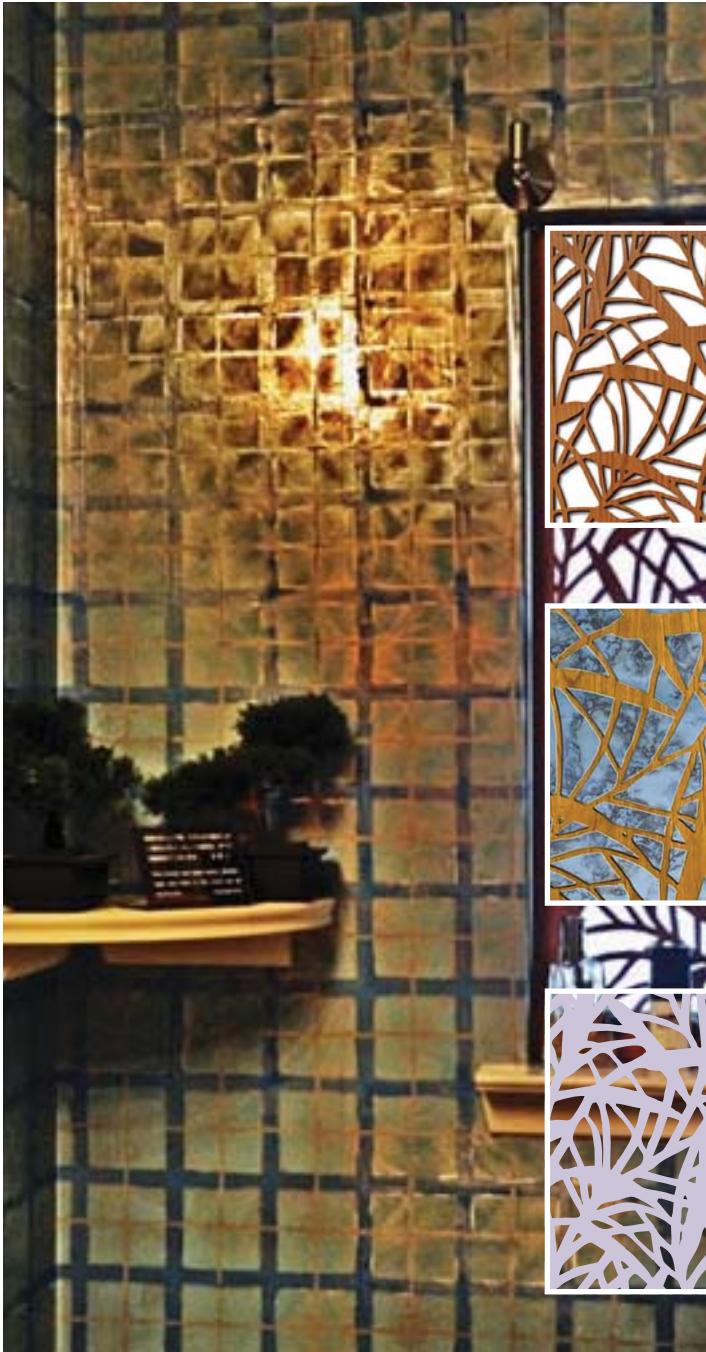

The mystique and beauty of the bamboo forest are common themes for jade sculptures. The bamboo forests are often used as high-impact atmospheric backgrounds in cinematography. Many Asian cultures believe in the emergence of Mankind from a bamboo stalk.

To configure a Bamboo Forest panel adapted to your space, access the online product configurator.

ORGANIC - BAMBOO FOREST - DECO 031

**COD 53031**

**CATEGORY 5**

- Materials and finishes available for INTERIOR Decorative Panel: MDF, Plywood, Veneer, Painting.
- Materials and finishes available for EXTERIOR Decorative Panel: HPL, Aluminum, Steel, Painting.
- For the implementation of your project, contact our Team.

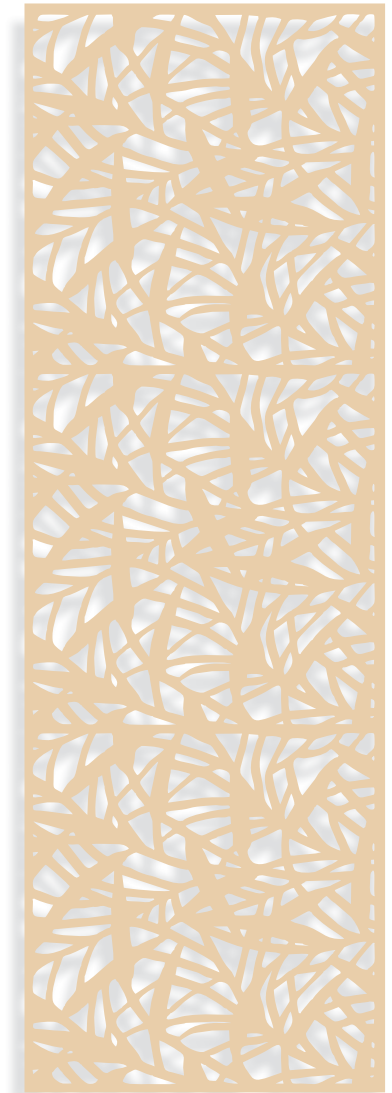



# Acacia Leaves



Acacia is used as a symbol to represent purity and endurance of the soul, resurrection and immortality. In the myth of Osiris and Isis, the Egyptians described this tree as the Tree of Life.

To configure a Acacia Leaves panel adapted to your space, access the online product configurator.

ORGANIC - ACACIA LEAVES - DECO 032  
**COD 53032**  
**CATEGORY 5**

- Materials and finishes available for INTERIOR Decorative Panel: MDF, Plywood, Veneer, Painting.
- Materials and finishes available for EXTERIOR Decorative Panel: HPL, Aluminum, Steel, Painting.
- For the implementation of your project, contact our Team.





# Dream Forest

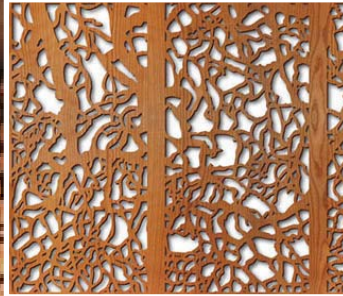

Dream Forest is our most appreciated ornament from Organic collection. The design is spectacular! Using different panels that communicate through each other common channels, you can create a real dream forest.

To configure a Dream Forest panel adapted to your space, access the online product configurator.

ORGANIC - DREAM FOREST - DECO 033  
**COD 53033**  
**CATEGORY 5**

- Materials and finishes available for INTERIOR Decorative Panel: MDF, Plywood, Veneer, Painting.
- Materials and finishes available for EXTERIOR Decorative Panel: HPL, Aluminum, Steel, Painting.
- For the implementation of your project, contact our Team.

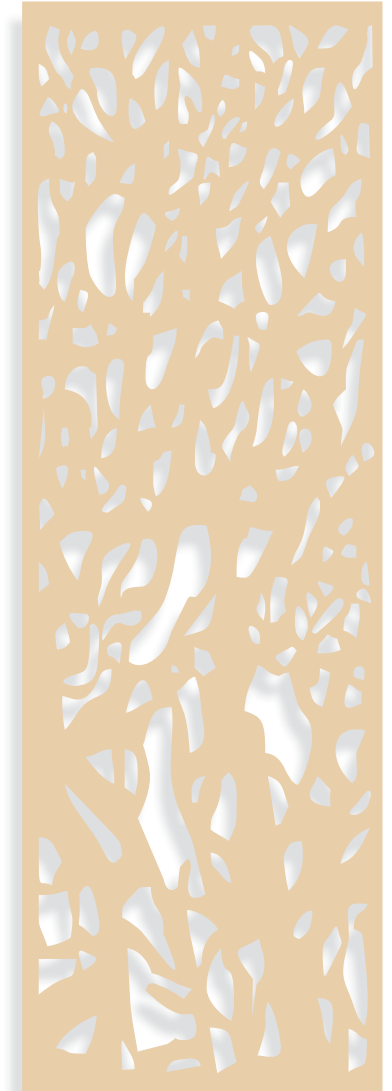



# Moorish Evacuda



Noble French-inspired design, widely used in Renaissance period. Many of the French castles were decorated with such ornaments.

To configure a Moorish Evacuda panel adapted to your space, access the online product configurator.

ORGANIC - MOORISH EVACUDA - DECO 034

**COD 53034**

**CATEGORY 5**

- Materials and finishes available for INTERIOR Decorative Panel: MDF, Plywood, Veneer, Painting.
- Materials and finishes available for EXTERIOR Decorative Panel: HPL, Aluminum, Steel, Painting.
- For the implementation of your project, contact our Team.





# Old Oak



The oak symbolizes Strength and Courage. Socrates told the story of Oak as an Oracle-tree. The Druids believed that oak leaves have healing powers and bring strength back organism.

To configure an Old Oak panel adapted to your space, access the online product configurator.

ORGANIC - OLD OAK - DECO 035  
**COD 53035**  
**CATEGORY 5**

- Materials and finishes available for INTERIOR Decorative Panel: MDF, Plywood, Veneer, Painting.
- Materials and finishes available for EXTERIOR Decorative Panel: HPL, Aluminum, Steel, Painting.
- For the implementation of your project, contact our Team.





# Coconut Island



Typical of the tropics, the coconut palm is a traditional symbol for summer, sea and exotic beaches. The palm leaf is an ornament often used in decorating holiday bungalows.

To configure a Coconut Island panel adapted to your space, access the online product configurator.

ORGANIC - COCONUT ISLAND - DECO 036

**COD 33036**

**CATEGORY 3**

- Materials and finishes available for INTERIOR Decorative Panel: MDF, Plywood, Veneer, Painting.
- Materials and finishes available for EXTERIOR Decorative Panel: HPL, Aluminum, Steel, Painting.
- For the implementation of your project, contact our Team.





# Roses Bouquet

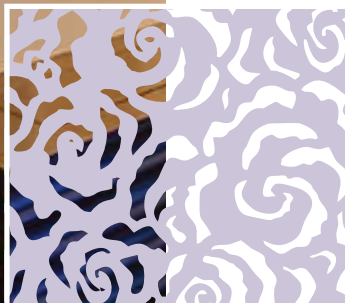
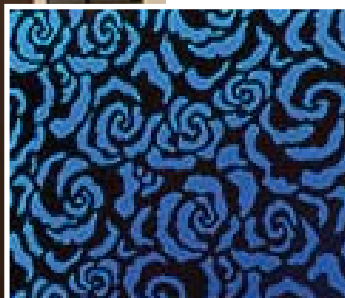

Classic and always elegant, the Rose is the symbol of love. Ideal for master bedrooms and boudoirs, it is also perfect for decorative walls with backlight.

To configure a Roses Bouquet panel adapted to your space, access the online product configurator.

ORGANIC - ROSES BOUQUET - DECO 037  
**COD 53037**  
**CATEGORY 5**

- Materials and finishes available for INTERIOR Decorative Panel: MDF, Plywood, Veneer, Painting.
- Materials and finishes available for EXTERIOR Decorative Panel: HPL, Aluminum, Steel, Painting.
- For the implementation of your project, contact our Team.





# Bloom Garden



Like a garden in May, this model is rich in flowers and leaves and young, cheerful shoots. It leaves a lasting impression with this generous display of style and freshness.

To configure a Bloom Garden panel adapted to your space, access the online product configurator.

ORGANIC - BLOOM GARDEN - DECO 038  
**COD 53038**  
**CATEGORY 5**

- Materials and finishes available for INTERIOR Decorative Panel: MDF, Plywood, Veneer, Painting.
- Materials and finishes available for EXTERIOR Decorative Panel: HPL, Aluminum, Steel, Painting.
- For the implementation of your project, contact our Team.

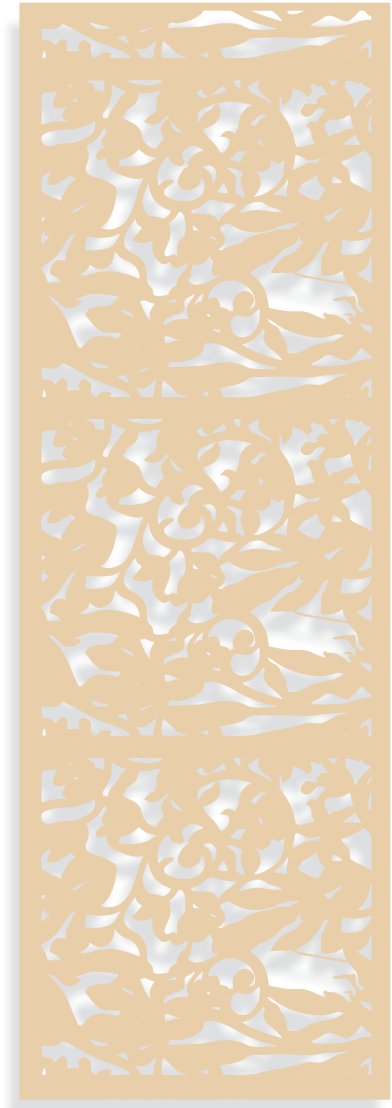



# Cotton Flowers

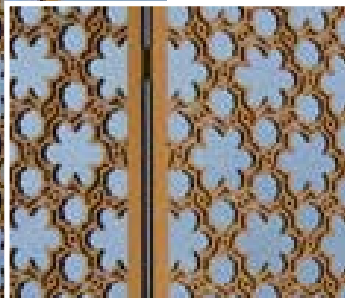
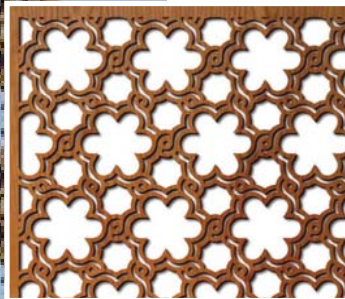
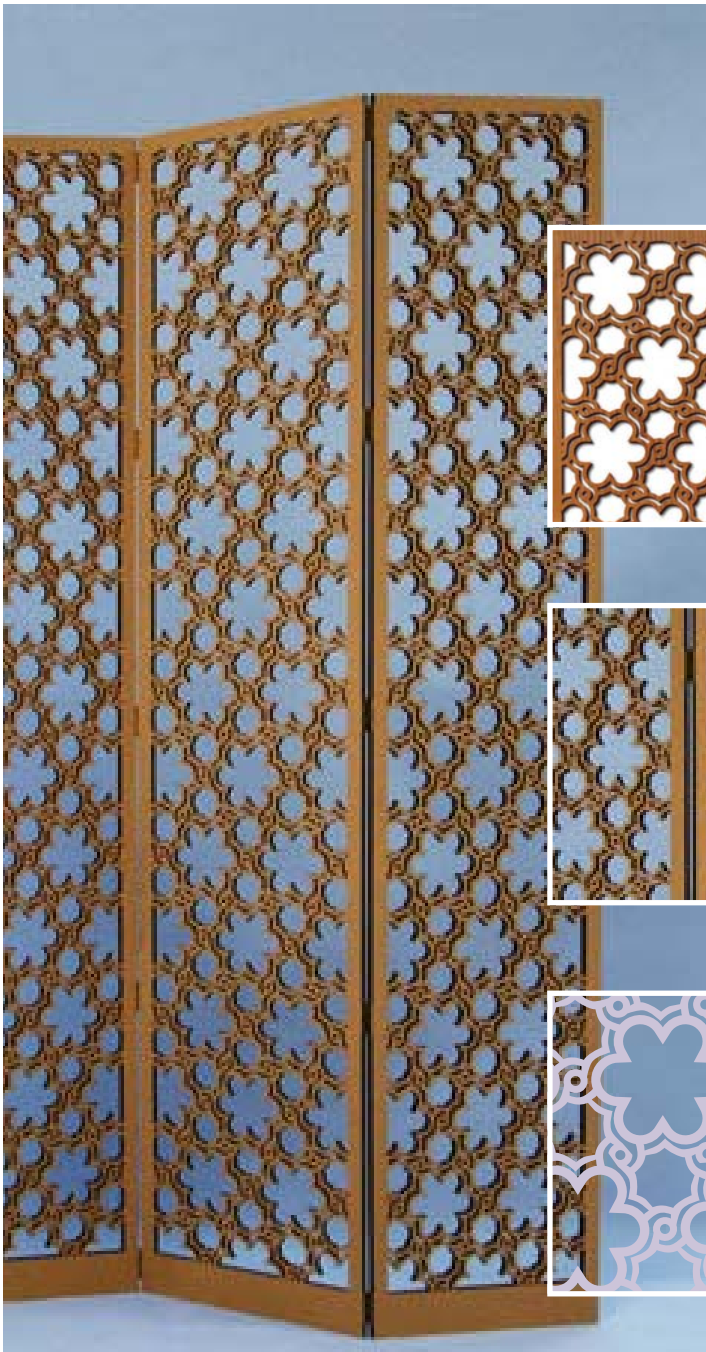

Simple and delicate pattern, similar to cotton flowers.  
Soft and bright, it fits perfectly in white rooms.

To configure a Cotton Flowers panel  
adapted to your space,  
access the online product configurator.

ORGANIC - COTTON FLOWERS - DECO 039

**COD 43039**

**CATEGORY 4**

- Materials and finishes available for INTERIOR Decorative Panel: MDF, Plywood, Veneer, Painting.
- Materials and finishes available for EXTERIOR Decorative Panel: HPL, Aluminum, Steel, Painting.
- For the implementation of your project, contact our Team.

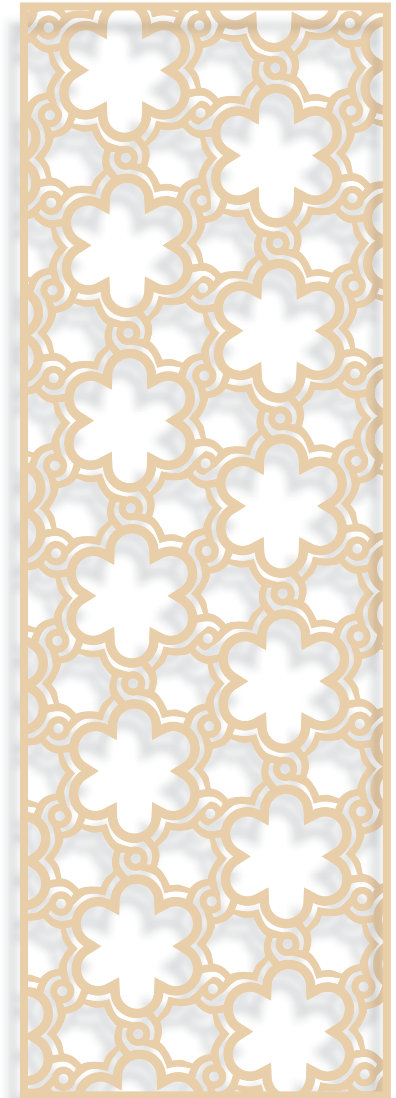



*Most of the decorative elements from oriental culture were found in this original collection, full of mystery. The scent of historical places such as Mecca, Jerusalem, Jordan, or the western Ottoman Empire, is now present in intricately laced patterns.*

# Orient





# Mecca Mosque

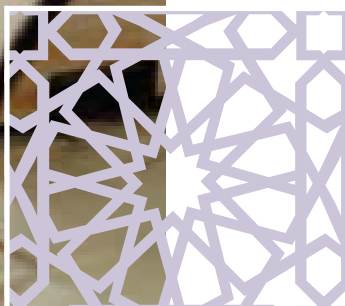
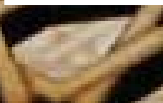
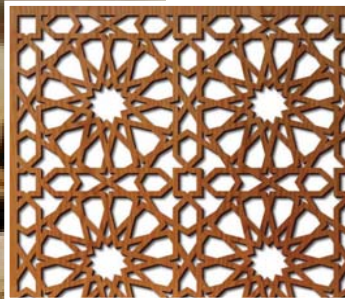
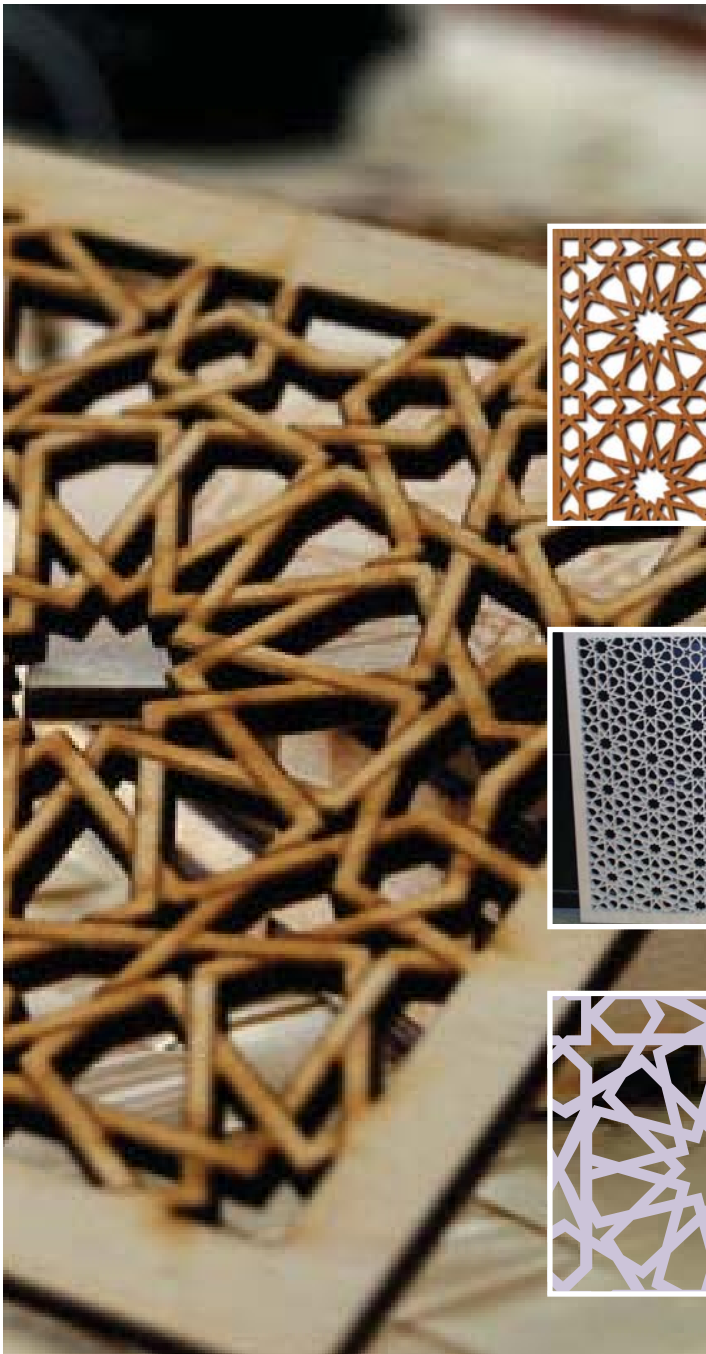

A simple and clean geometric design, with stars in 6, 8, 10, 12 or 16 corners that connect harmoniously together, creating a constellation best highlighted by the play of shadows impressively created if a light source is added background behind the panel.

To configure a Mecca Mosque panel adapted to your space, access the online product configurator.

ORIENTAL- MECCA MOSQUE - DECO 040

**COD 44040**

**CATEGORY 4**

- Materials and finishes available for INTERIOR Decorative Panel: MDF, Plywood, Veneer, Painting.
- Materials and finishes available for EXTERIOR Decorative Panel: HPL, Aluminum, Steel, Painting.
- For the implementation of your project, contact our Team.

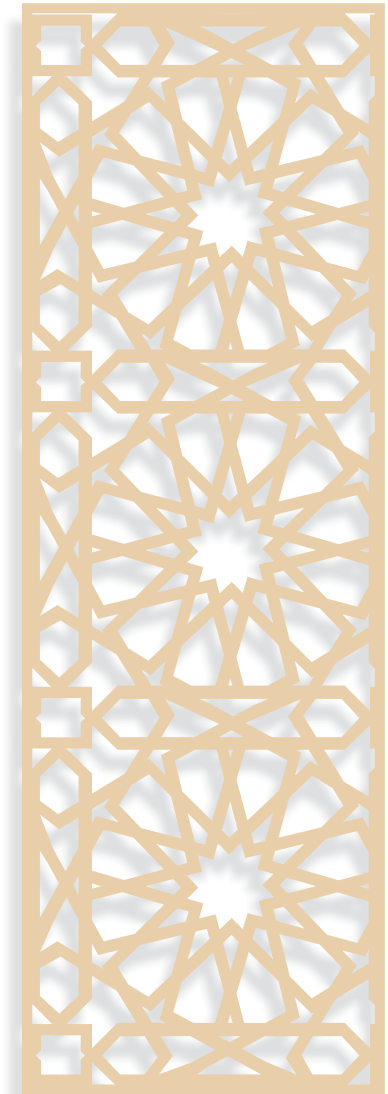



# Star of David

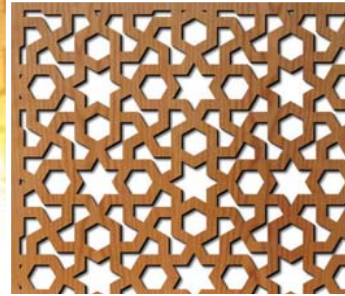

Originally used in the architecture of synagogues, the hexagonal structure became a landmark in design, being used in structures that want to remind of the atmosphere and riches of the Orient.

To configure a Star of David panel adapted to your space, access the online product configurator.

ORIENTAL - STAR OF DAVID - DECO 041  
**COD 54041**  
**CATEGORY 5**

- Materials and finishes available for INTERIOR Decorative Panel: MDF, Plywood, Veneer, Painting.
- Materials and finishes available for EXTERIOR Decorative Panel: HPL, Aluminum, Steel, Painting.
- For the implementation of your project, contact our Team.

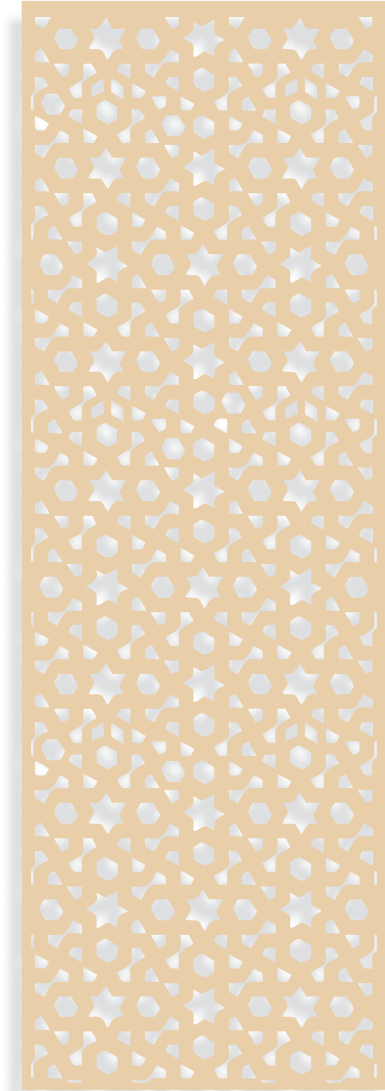



# Turkish Delight

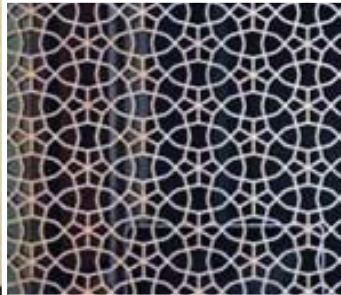
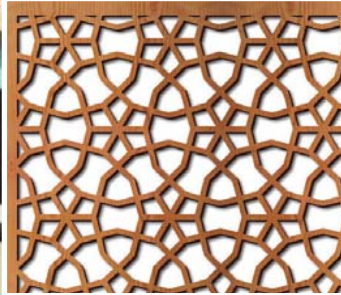

Round, simple and warm, the model is reminiscent of the glory days of sultans of the Turkish Empire and fits the better in the structures that separate the rooms and various pieces of furniture or in the composition of the lampshades of decorative lamps.

To configure a Turkish Delight panel adapted to your space, access the online product configurator.

ORIENTAL- TURKISH DELIGHT - DECO 042

**COD 44042**

**CATEGORY 4**

- Materials and finishes available for INTERIOR Decorative Panel: MDF, Plywood, Veneer, Painting.
- Materials and finishes available for EXTERIOR Decorative Panel: HPL, Aluminum, Steel, Painting.
- For the implementation of your project, contact our Team.

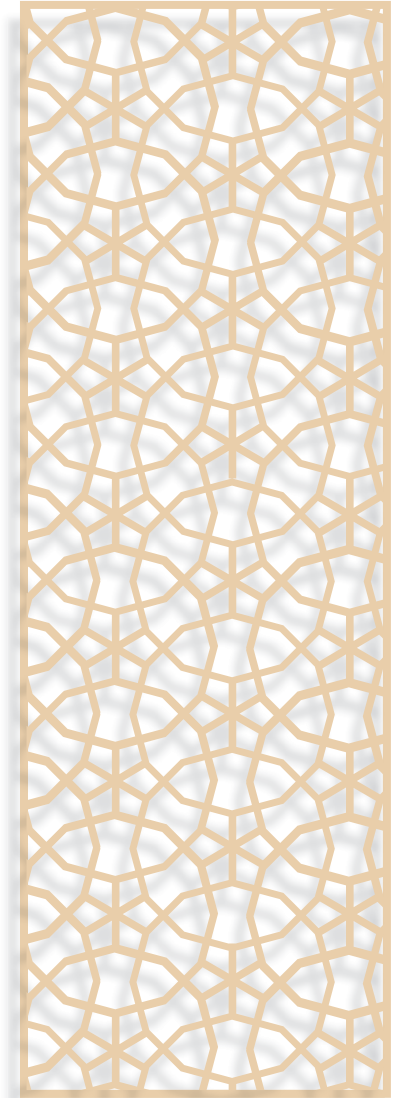



# Damask Ornament

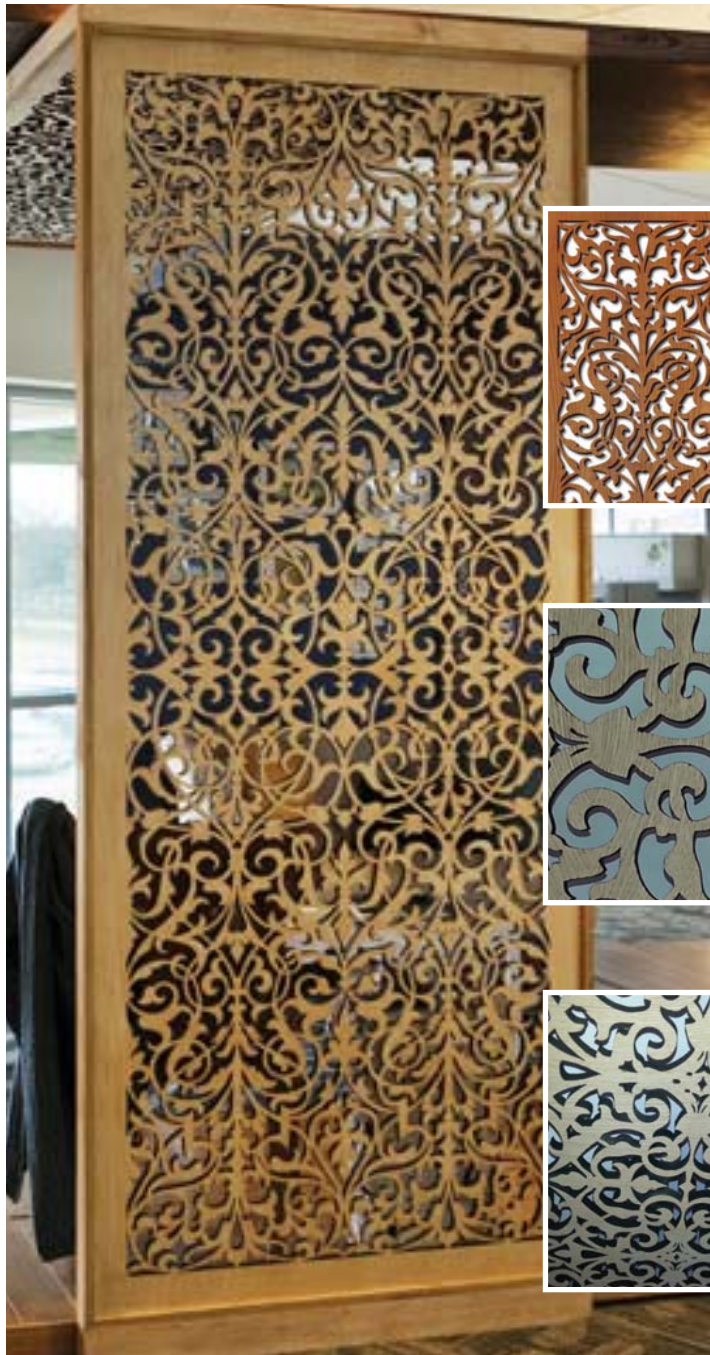

Complex and opulent, it offers countless opportunities for design and interior design, adapting perfectly to the style classic and luxurious thanks to the harmonious and graceful combination of the models of which it is composed.

To configure a Damask Ornament panel adapted to your space, access the online product configurator.

ORIENTAL - DAMASK ORNAMENT - DECO 043

**COD 54043**

**CATEGORY 5**

- Materials and finishes available for INTERIOR Decorative Panel: MDF, Plywood, Veneer, Painting.
- Materials and finishes available for EXTERIOR Decorative Panel: HPL, Aluminum, Steel, Painting.
- For the implementation of your project, contact our Team.





# Persian Tales

Persian art offers many illustrative examples from which we can draw inspiration: calligraphy, miniatures, stained glass and a unique inlay technique called Khatam; all these are found in the essence of our model, made with care and designed to recreate these traditions as well as possible.

To configure a Persian Tales panel adapted to your space, access the online product configurator.

ORIENTAL- PERSIAN TALES - DECO 044

**COD 54044**

**CATEGORY 5**

- Materials and finishes available for INTERIOR Decorative Panel: MDF, Plywood, Veneer, Painting.
- Materials and finishes available for EXTERIOR Decorative Panel: HPL, Aluminum, Steel, Painting.
- For the implementation of your project, contact our Team.

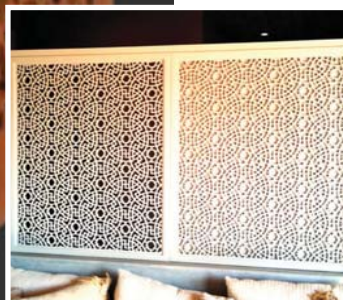
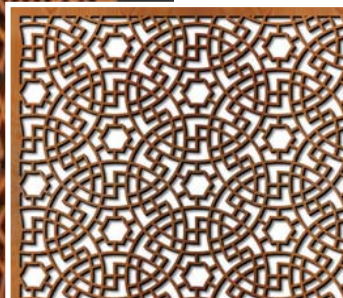



# Jordanian Temple



Built around a star model in 6 corners, this one design is typical oriental - simple and elegant, suitable in countless contexts, being both classic and exotic.

To configure a Jordanian Temple panel adapted to your space, access the online product configurator.

ORIENTAL - JORDANIAN TEMPLE - DECO 045

**COD 44045**

**CATEGORY 4**

- Materials and finishes available for INTERIOR Decorative Panel: MDF, Plywood, Veneer, Painting.
- Materials and finishes available for EXTERIOR Decorative Panel: HPL, Aluminum, Steel, Painting.
- For the implementation of your project, contact our Team.

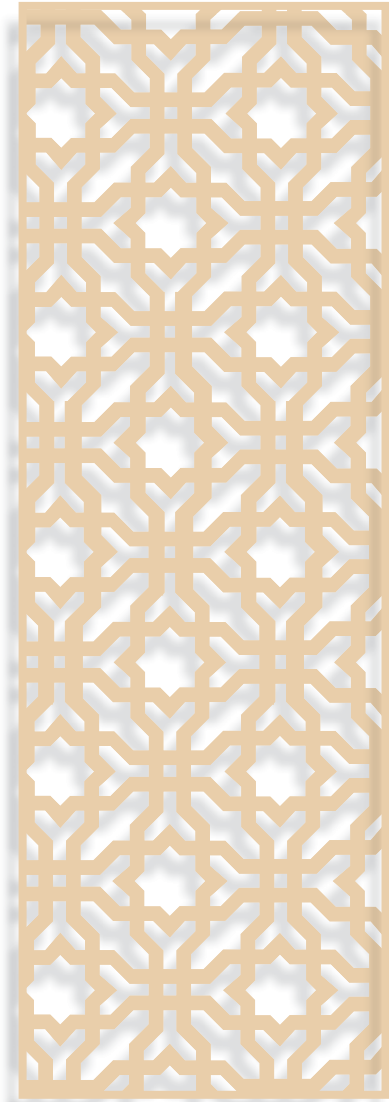



*In contemporary arrangements we sometimes look for beauty in mathematics; whether we use the Golden Proportion, classical symmetries or simple geometric shapes, such models always bring balance and modernism.*

# Geometric



# Quadrimate



A sculpted maze that illuminated from behind, makes a special game of shadows; its regular forms inspire balance, peace and unity, but the way they are placed, they can carry you out of a familiar and banal dimension, in an experiential one, truly modern.

To configure a Quadrimate panel adapted to your space, access the online product configurator.

GEOMETRIC - QUADRIMATE - DECO 046  
**COD 55046**  
**CATEGORY 5**

- Materials and finishes available for INTERIOR Decorative Panel: MDF, Plywood, Veneer, Painting.
- Materials and finishes available for EXTERIOR Decorative Panel: HPL, Aluminum, Steel, Painting.
- For the implementation of your project, contact our Team.

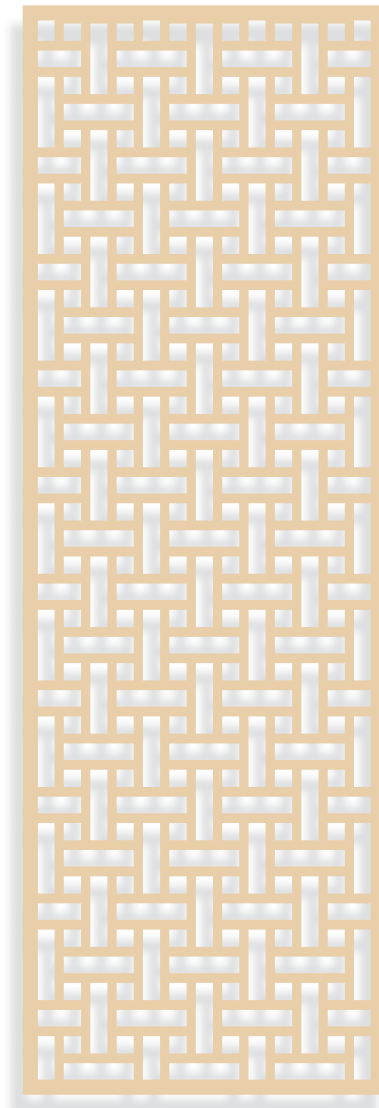



# Circle Crosses

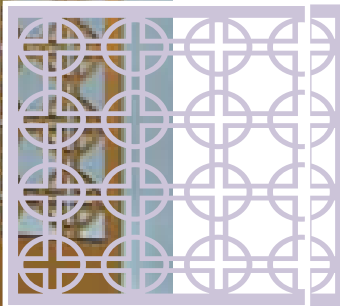
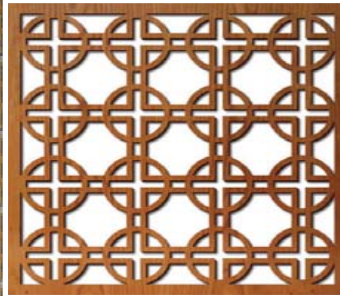
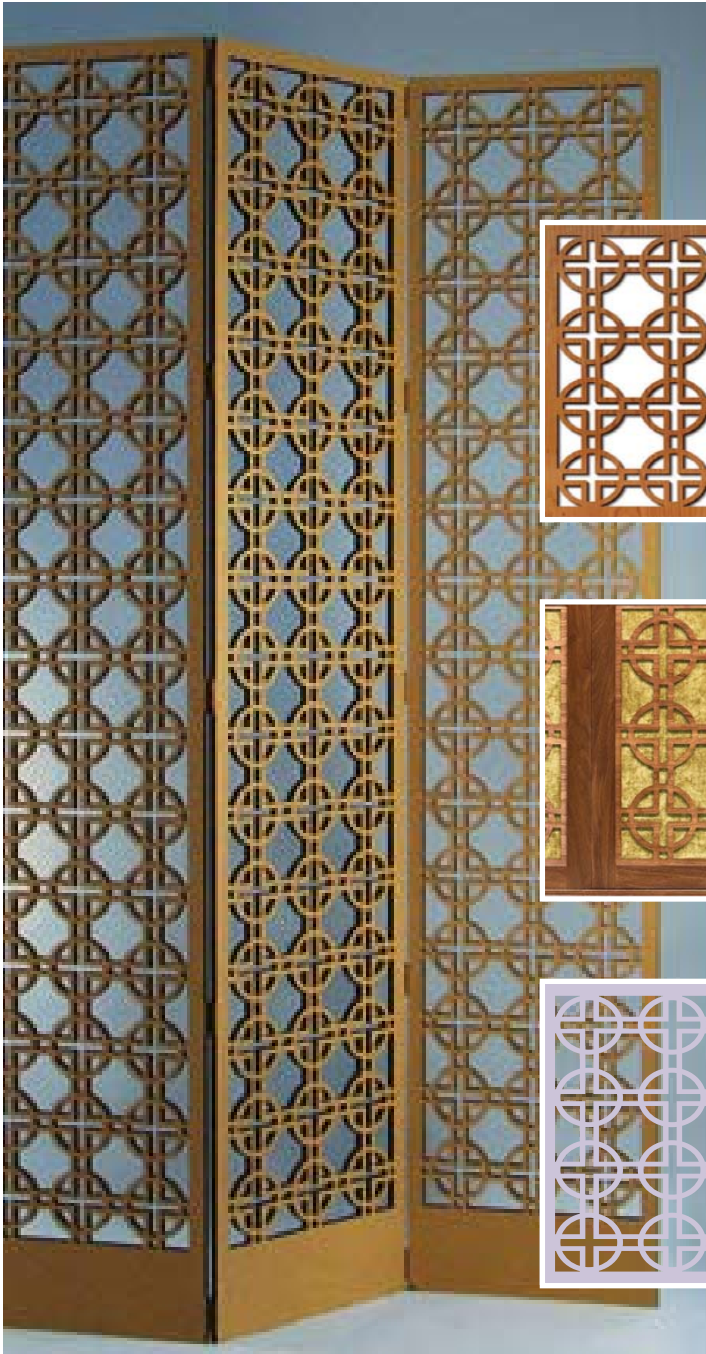

In Buddhist mythology, a square (sign of the earth) inside a circle (symbolizing unity and wholeness infinite) represents the relationship between man and divinity. Through its simplicity and modesty, this design sums up countless adjacent meanings, hidden from view, however visible to the soul through the state of calm it creates.

To configure a Circle Crosses panel adapted to your space, access the online product configurator.

GEOMETRIC- CIRCLE CROSSES - DECO 047

**COD 55047**

**CATEGORY 5**

- Materials and finishes available for INTERIOR Decorative Panel: MDF, Plywood, Veneer, Painting.
- Materials and finishes available for EXTERIOR Decorative Panel: HPL, Aluminum, Steel, Painting.
- For the implementation of your project, contact our Team.

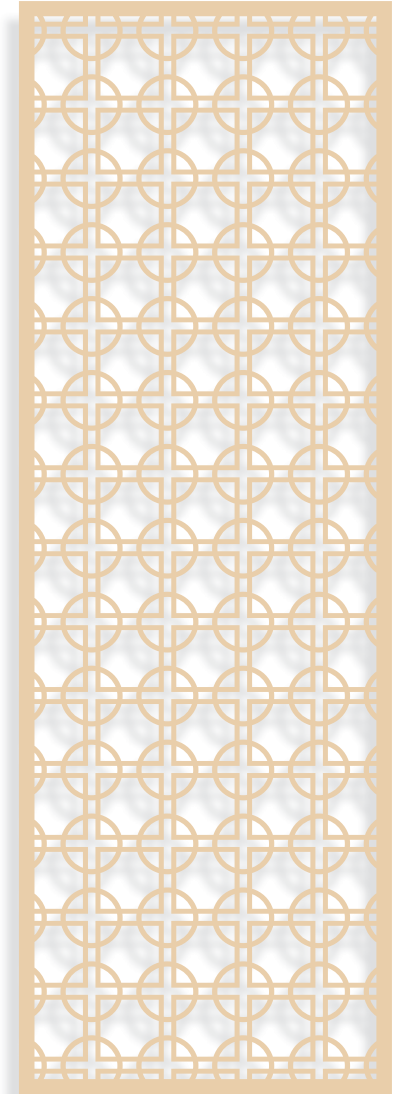



# Confluent Squares

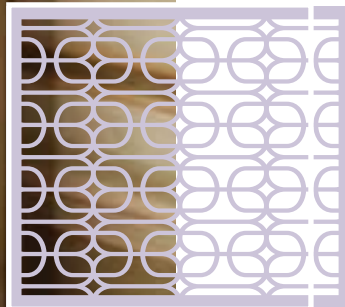
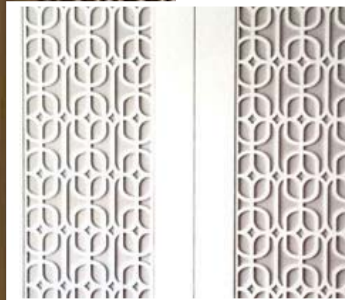
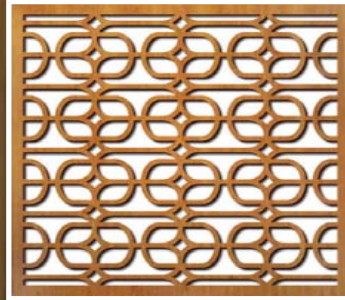
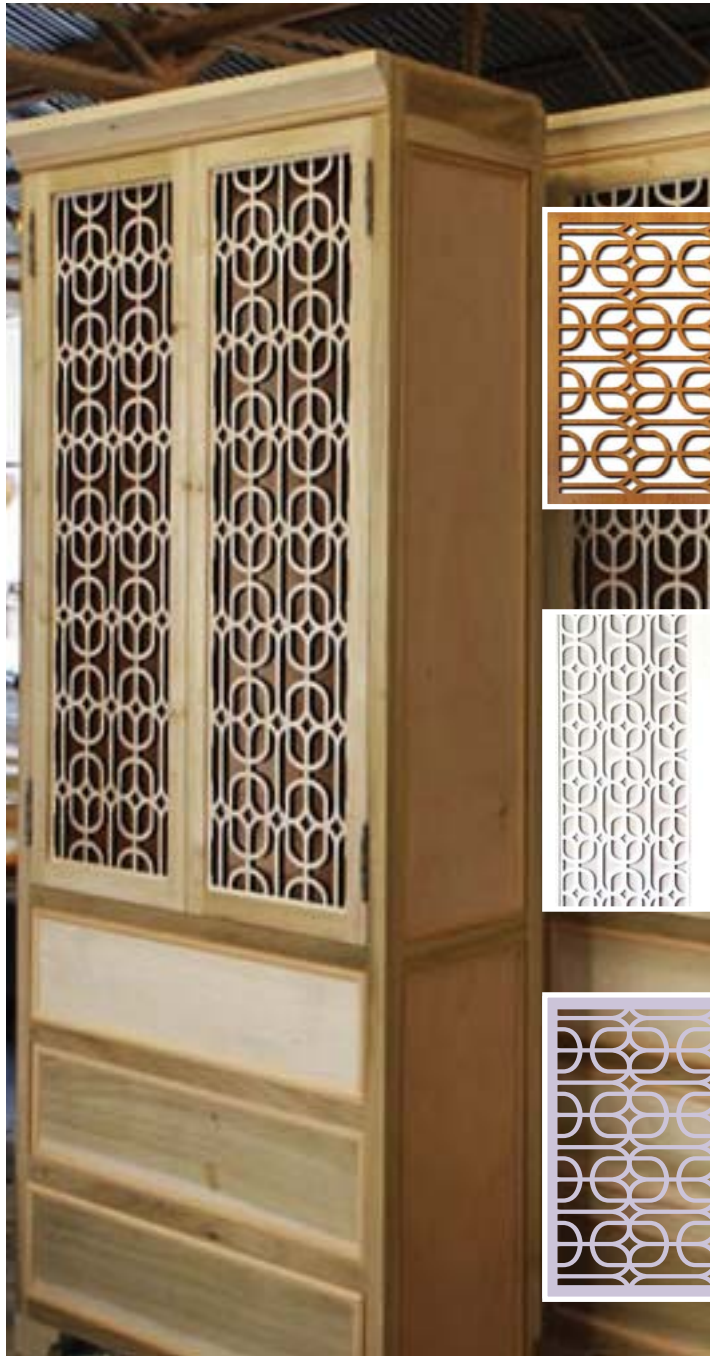

In Islamic symbolism, the square is the sign of the heart - everyone from the four corners means an opportunity for openness, knowledge and inspiration; fixed lines promote a state of calm and balance, of constancy and immutability.

To configure a Confluent Squares panel adapted to your space, access the online product configurator.

GEOMETRIC - CONFLUENT SQUARES - DECO 048

**COD 55048**

**CATEGORY 5**

- Materials and finishes available for INTERIOR Decorative Panel: MDF, Plywood, Veneer, Painting.
- Materials and finishes available for EXTERIOR Decorative Panel: HPL, Aluminum, Steel, Painting.
- For the implementation of your project, contact our Team.





# Falling Emacuda

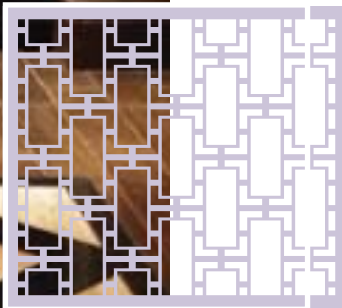
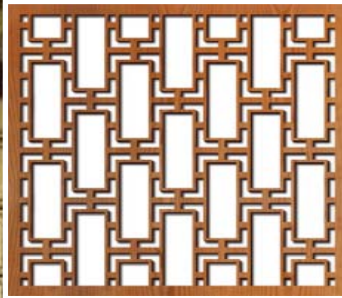
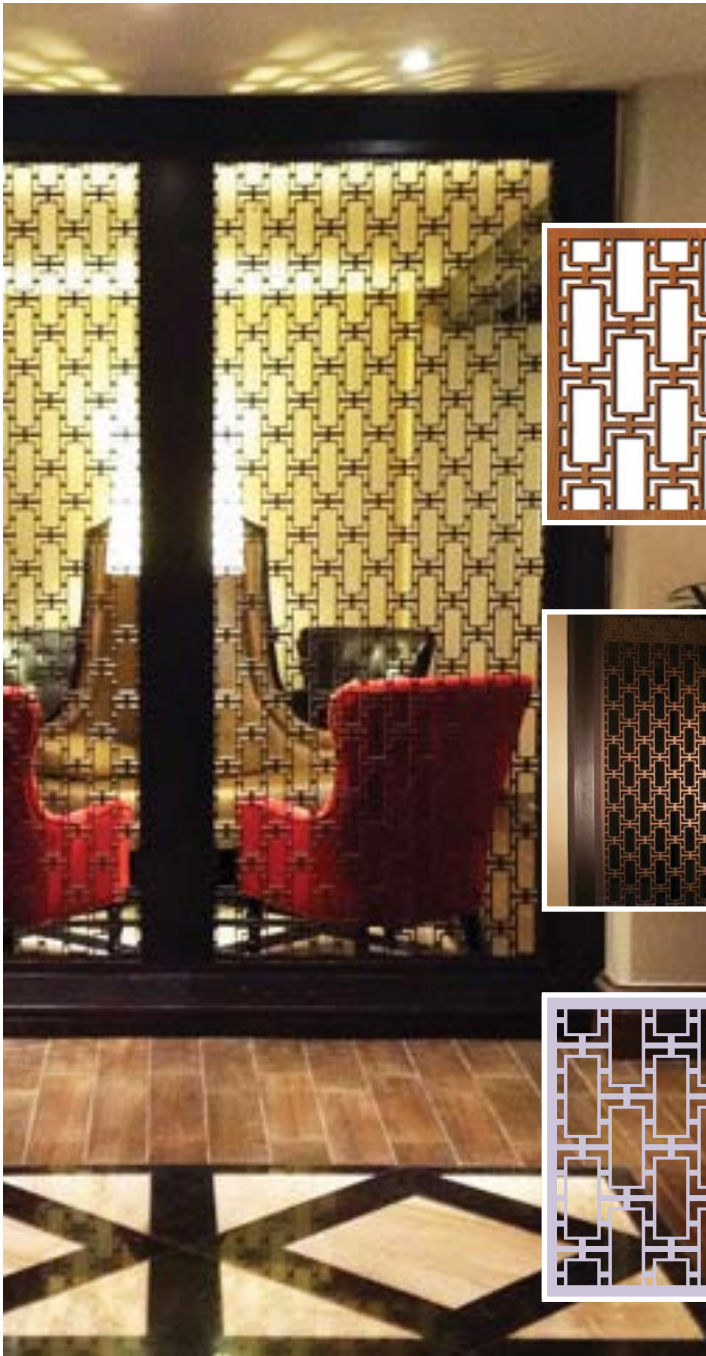

Squares and rectangles are familiar to us: they are looked at as stable forms and suggests sincerity, leading with the thought of mathematical precision, order, rationality and formality; are generally signs connected with the symbolism of the earth.

To configure a Falling Emacuda panel adapted to your space, access the online product configurator.

GEOMETRIC- FALLING EMACUDA - DECO 049

**COD 55049**

**CATEGORY 5**

- Materials and finishes available for INTERIOR Decorative Panel: MDF, Plywood, Veneer, Painting.
- Materials and finishes available for EXTERIOR Decorative Panel: HPL, Aluminum, Steel, Painting.
- For the implementation of your project, contact our Team.

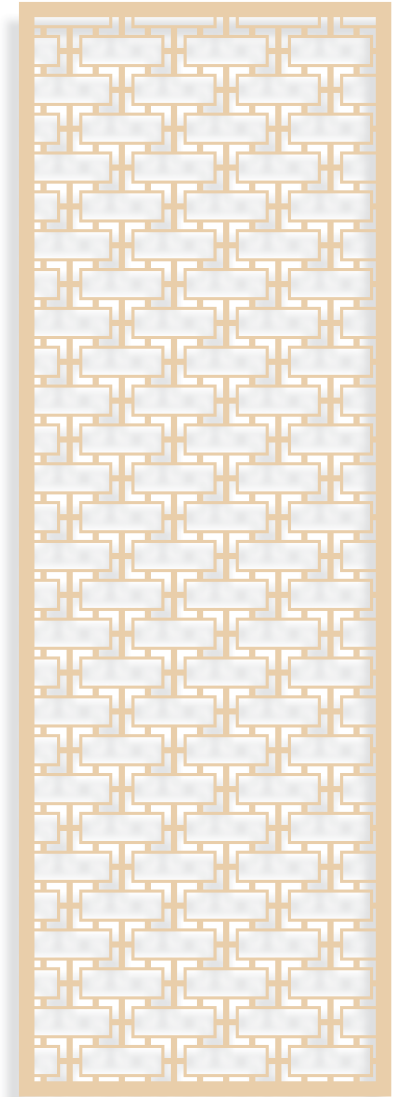



*An exclusive collection of models, inspired by various sources but with a denominator common: all are executed with Swiss precision and elegance. The discreet preciousness of this collection can always be the basis of a perfect arrangement.*

# Swiss Collection





# Bern



Bern (as in Italian; in German Bern, in French Berne) is the de facto capital of Switzerland and also the capital the canton of Bern. The name of the city of Bern was mentioned first time on December 1, 1208. Bern is located at an altitude of 542 m in the Swiss plain; the plain being located approximately in the center of the country.

To configure a Bern panel adapted to your space, access the online product configurator.

SWISS - BERN - DECO 051  
**COD 26051**  
**CATEGORY 2**

- Materials and finishes available for INTERIOR Decorative Panel: MDF, Plywood, Veneer, Painting.
- Materials and finishes available for EXTERIOR Decorative Panel: HPL, Aluminum, Steel, Painting.
- For the implementation of your project, contact our Team.





## Zürich

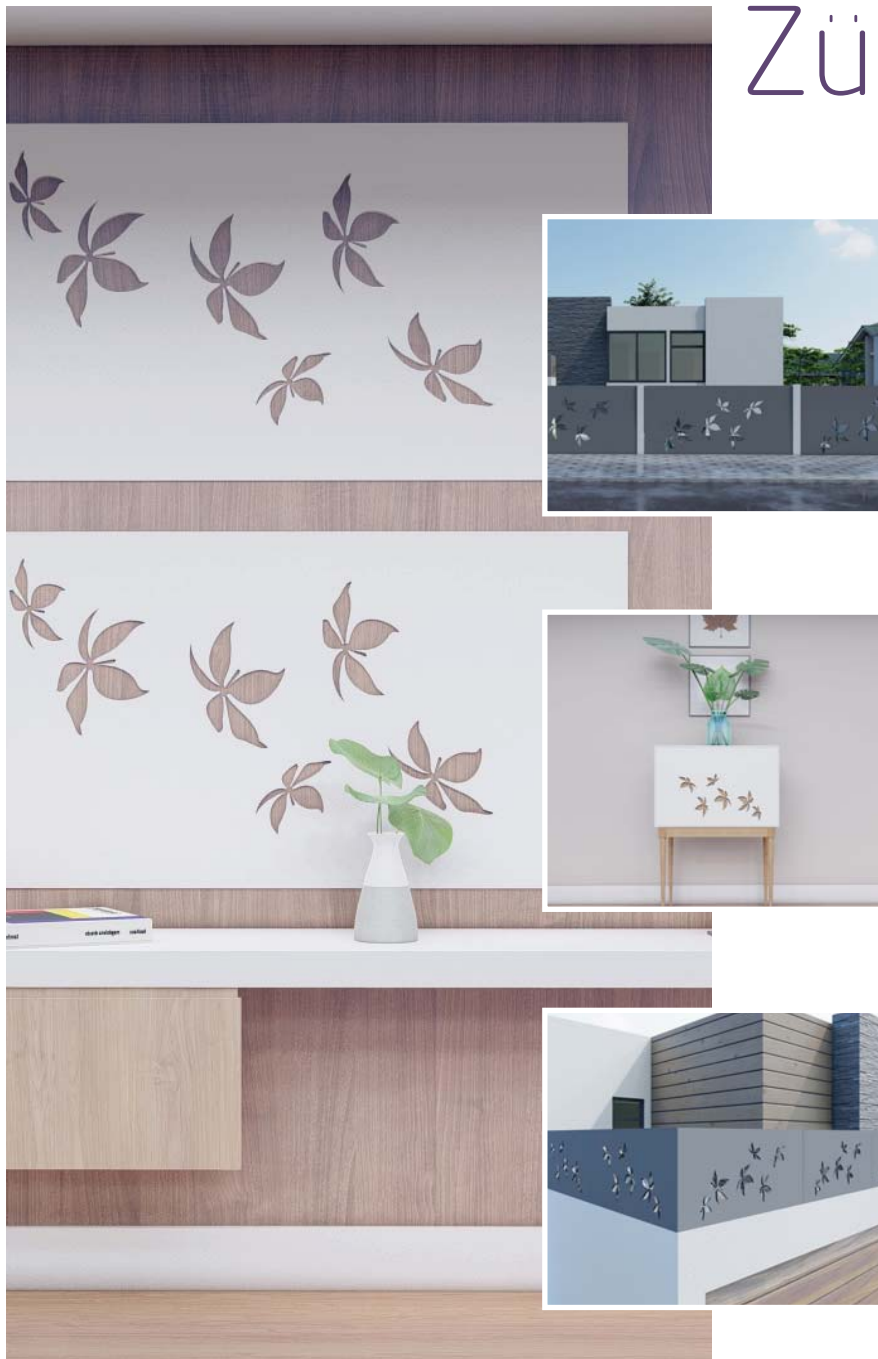

Zürich is the capital of the canton of Zürich, the largest city and the commercial heart of Switzerland. Zürich is an important global financial center. Greater Zürich Area is the center of economic development in Switzerland and home to a large number of international companies. Most Swiss banks are headquartered in Zürich.

To configure a Zürich panel adapted to your space, access the online product configurator.

SWISS - ZÜRICH - DECO 050  
**COD 16050**  
**CATEGORY 1**

- Materials and finishes available for INTERIOR Decorative Panel: MDF, Plywood, Veneer, Painting.
- Materials and finishes available for EXTERIOR Decorative Panel: HPL, Aluminum, Steel, Painting.
- For the implementation of your project, contact our Team.





# Geneve



Geneve (in French Genève, in German Genf) is a large city located in the western extremity of the country, capital of the canton of the same name. Geneve is located on the shore of the largest lake in Europe, Lake Lemman (Lake Geneva). Geneve ranks first (tied with Zürich) in the list of cities with the best quality of life.



To configure a Geneve panel adapted to your space, access the online product configurator.

SWISS - GENEVE - DECO 071  
**COD 46071**  
**CATEGORY 4**



- Materials and finishes available for INTERIOR Decorative Panel: MDF, Plywood, Veneer, Painting.
- Materials and finishes available for EXTERIOR Decorative Panel: HPL, Aluminum, Steel, Painting.
- For the implementation of your project, contact our Team.





## Zug



Founded in the first half of the 13th century, the city of Zug was founded in an area inhabited 14,000 years before Christ. The canton of Zug is located in the heart of Switzerland and is known for its beautiful lakes Zug and Ägeri. The mountainous area is marked by impressive moraines dating back to the Ice Age.

To configure a Zug panel adapted to your space, access the online product configurator.

SWISS - ZUG - DECO 057

**COD 46057**

**CATEGORY 4**

- Materials and finishes available for INTERIOR Decorative Panel: MDF, Plywood, Veneer, Painting.
- Materials and finishes available for EXTERIOR Decorative Panel: HPL, Aluminum, Steel, Painting.
- For the implementation of your project, contact our Team.

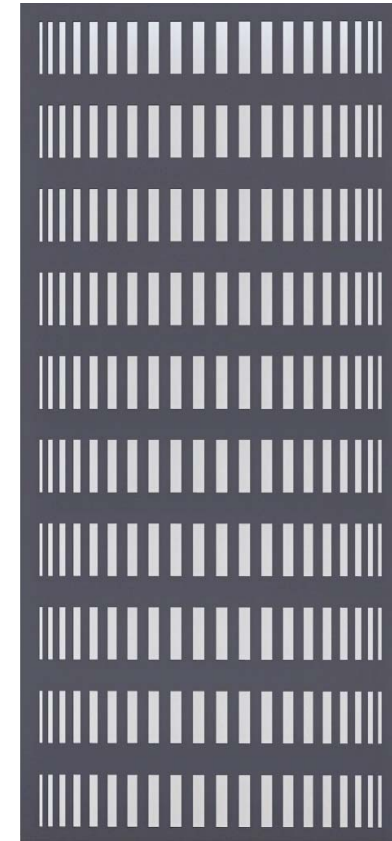



# Fribourg



Friborg (French: Friborg, German: Freiburg im Üechtland, Italian Freiburg, Romanian Freiburg) is the capital of the Swiss canton of Friborg, located on the river Saane (in German) or the river Sarine (in French). The city was founded in 1157 by Berchtold IV von Zähringen. It is member of the Swiss Confederation since 1481.

To configure a Fribourg panel adapted to your space, access the online product configurator.

SWISS - FRIBOURG - DECO 058

**COD 16058**  
**CATEGORY 1**

- Materials and finishes available for INTERIOR Decorative Panel: MDF, Plywood, Veneer, Painting.
- Materials and finishes available for EXTERIOR Decorative Panel: HPL, Aluminum, Steel, Painting.
- For the implementation of your project, contact our Team.

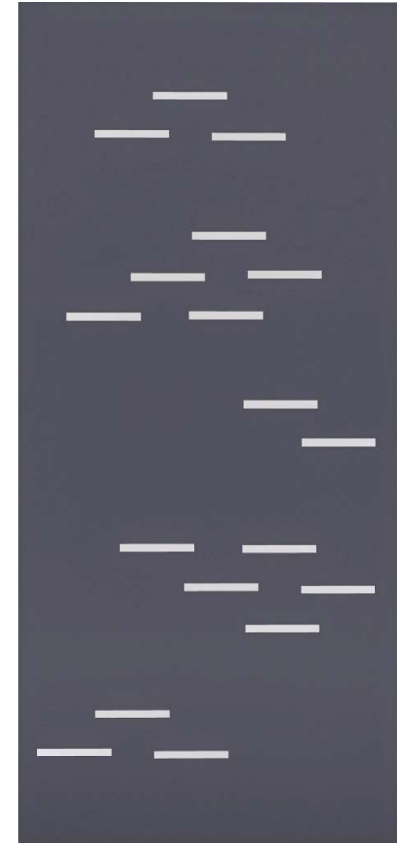



## Basel



Basel is located in northwestern Switzerland, on the river Rhine, near the corner of the three borders between Germany, France and Switzerland. It is the third largest city in Switzerland as a population (after Zurich and Geneva). Basel is the first port on the Rhine accessible to ships of large size.

To configure a Basel panel adapted to your space, access the online product configurator.

SWISS - BASEL - DECO 060

**COD 16060**

**CATEGORY 1**

- Materials and finishes available for INTERIOR Decorative Panel: MDF, Plywood, Veneer, Painting.
- Materials and finishes available for EXTERIOR Decorative Panel: HPL, Aluminum, Steel, Painting.
- For the implementation of your project, contact our Team.





# Sankt Gallen



Saint Gallen (French: Saint-Gall) is the capital of the canton St. Gallen from Switzerland. It evolved from the founded monastery in the 7th century by St. Gallus, an Irish missionary. It is currently a cosmopolitan city with good connections in transport to the rest of the country and neighboring Germany.

To configure a Sankt Gallen panel adapted to your space, access the online product configurator.

SWISS - SANKT GALLEN - DECO 063  
**COD 26063**  
**CATEGORY 2**

- Materials and finishes available for INTERIOR Decorative Panel: MDF, Plywood, Veneer, Painting.
- Materials and finishes available for EXTERIOR Decorative Panel: HPL, Aluminum, Steel, Painting.
- For the implementation of your project, contact our Team.

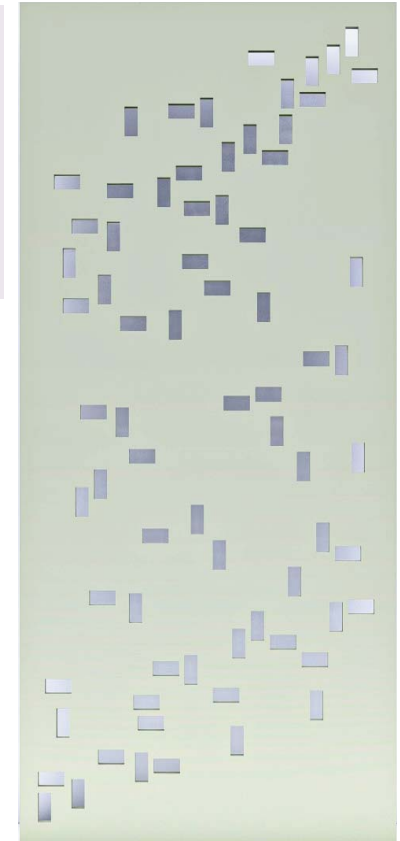



## Luzern



Lucerne (in German Luzern, French Lucerne) is a city in central Switzerland, capital of the canton of Lucerne. The city is located on the shores of Lake of the Four Corners. Lucerne was the capital of the Swiss Republic in 1798. The most famous is the Chapel Bridge (Kapellbrücke), a wooden bridge 204 m long.

To configure a Luzern panel adapted to your space, access the online product configurator.

SWISS - LUZERN - DECO 052

**COD 46052**

**CATEGORY 4**

- Materials and finishes available for INTERIOR Decorative Panel: MDF, Plywood, Veneer, Painting.
- Materials and finishes available for EXTERIOR Decorative Panel: HPL, Aluminum, Steel, Painting.
- For the implementation of your project, contact our Team.

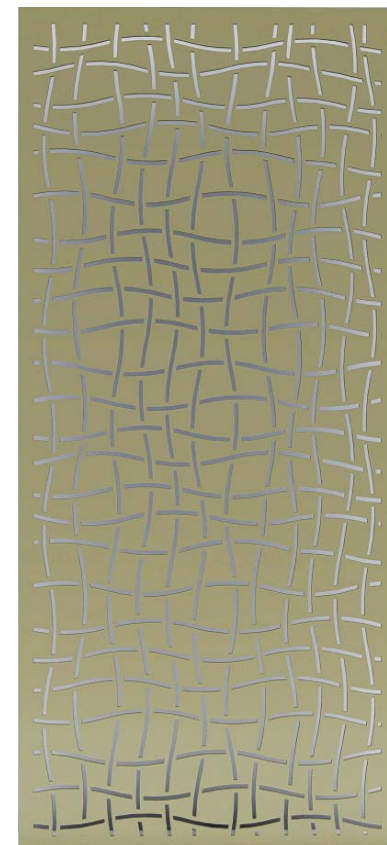



# Neuchâtel



Neuchâtel is a city in northwestern Switzerland with about 32,330 inhabitants, French speakers. The city is a port of Lake Neuchâtel and a tourist town, capital of the canton of the same name. The cornerstone of Neuchâtel Castle was built in the 12th century.



To configure a Neuchâtel panel adapted to your space, access the online product configurator.

SWISS - NEUCHÂTEL - DECO 070  
**COD 56070**  
**CATEGORY 5**

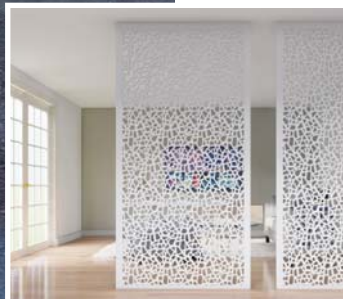

- Materials and finishes available for INTERIOR Decorative Panel: MDF, Plywood, Veneer, Painting.
- Materials and finishes available for EXTERIOR Decorative Panel: HPL, Aluminum, Steel, Painting.
- For the implementation of your project, contact our Team.

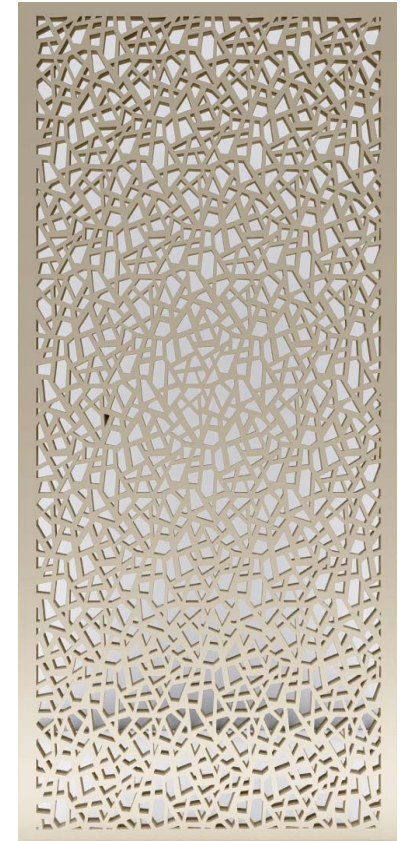



## Schaffhausen



Schaffhausen is a town with historical roots in the north Switzerland and the capital of the canton of the same name. This is located right on the banks of the Rhine. The old part of the city has many beautiful buildings from Renaissance era decorated with frescoes and exterior sculptures.

To configure a Schaffhausen panel adapted to your space, access the online product configurator.

SWISS - SCHAFFHAUSEN - DECO 061

**COD 26061**

**CATEGORY 2**

- Materials and finishes available for INTERIOR Decorative Panel: MDF, Plywood, Veneer, Painting.
- Materials and finishes available for EXTERIOR Decorative Panel: HPL, Aluminum, Steel, Painting.
- For the implementation of your project, contact our Team.

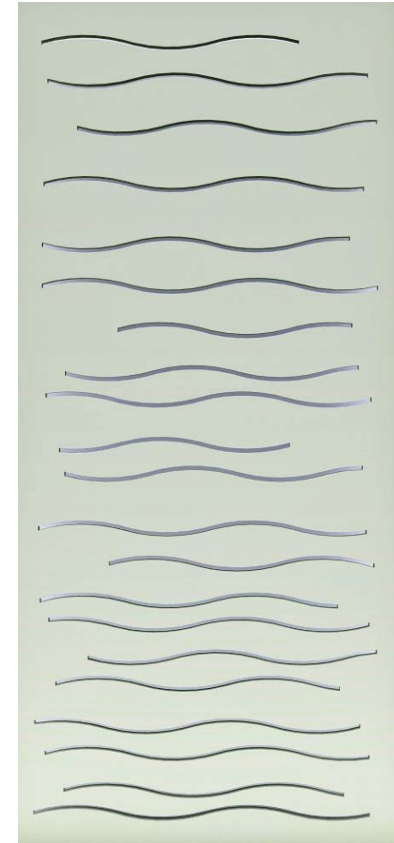



# Schwyz



Schwyz designates both a canton in central Switzerland in the German-speaking area of Switzerland, located between Lake Lucerne in the south and Lake Zurich in the north, as well as its capital, the city Schwyz. Swiss name in German ("Schweiz") as well as the flag Switzerland come from those of this founding canton.

To configure a Schwyz panel adapted to your space, access the online product configurator.

SWISS - SCHWYZ - DECO 054  
**COD 36054**  
**CATEGORY 3**

- Materials and finishes available for INTERIOR Decorative Panel: MDF, Plywood, Veneer, Painting.
- Materials and finishes available for EXTERIOR Decorative Panel: HPL, Aluminum, Steel, Painting.
- For the implementation of your project, contact our Team.

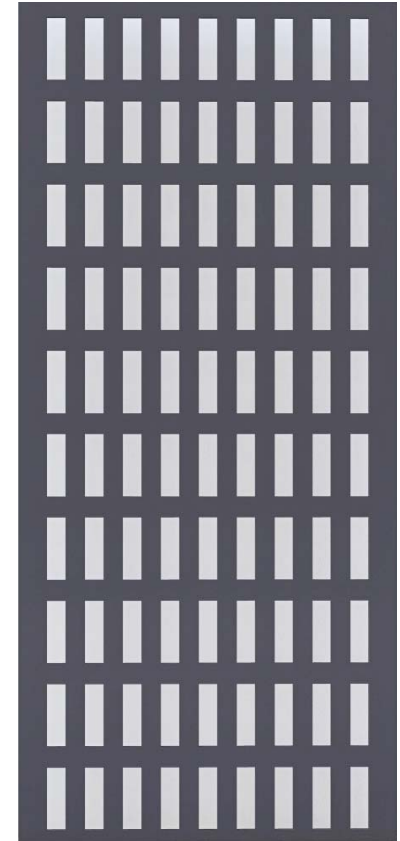

## Unterwalden



Unterwalden is one of the important historical regions from today's Switzerland. In 1291, the cantons of Uri, Schwyz and Unterwalden decided to unite. The Federal Charter of 1291 agreed between them, is considered to be the founder of the Swiss confederation.

To configure an Unterwalden panel adapted to your space, access the online product configurator.

SWISS - UNTERWALDEN - DECO 055  
**COD 36055**  
**CATEGORY 3**

- Materials and finishes available for INTERIOR Decorative Panel: MDF, Plywood, Veneer, Painting.
- Materials and finishes available for EXTERIOR Decorative Panel: HPL, Aluminum, Steel, Painting.
- For the implementation of your project, contact our Team.

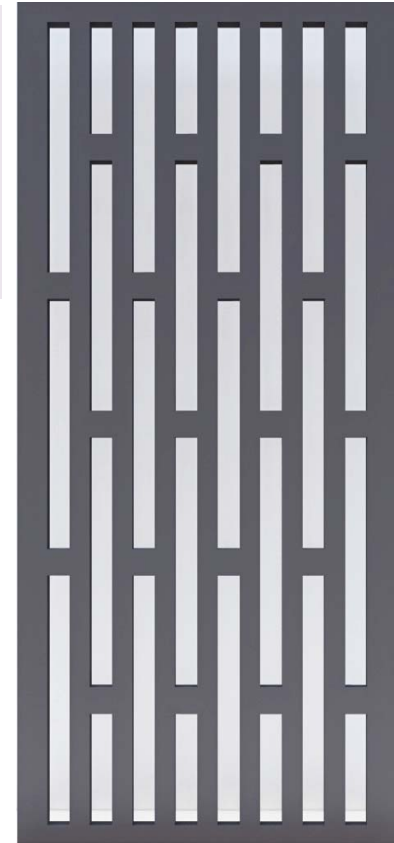



# Glarus



Glarus (French: Glaris) is a canton in the central-eastern part of Switzerland, with its capital at Glarus. Dominated by the valley deep in the river Linth, Glarus is a mountainous land. Also here is a large lake called Lake Walen.



To configure a Glarus panel adapted to your space, access the online product configurator.

SWISS - GLARUS - DECO 056

**COD 56056**  
**CATEGORY 5**



- Materials and finishes available for INTERIOR Decorative Panel: MDF, Plywood, Veneer, Painting.
- Materials and finishes available for EXTERIOR Decorative Panel: HPL, Aluminum, Steel, Painting.
- For the implementation of your project, contact our Team.

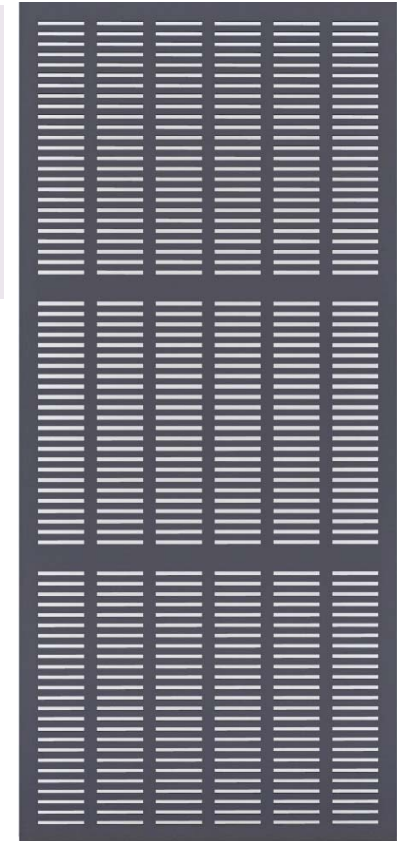

## Solothurn



Solothurn is a canton of Switzerland in the northwest of the country, and has its capital at Solothurn. It belongs to the river basin of the Aar River and its tributaries. The landscape is relatively flat, however is located at the foot of the Jura Mountains. The present industries are the manufacture of watches, jewelry, textiles, paper, cement and car parts.

To configure a Solothurn panel adapted to your space, access the online product configurator.

SWISS - SOLOTHURN - DECO 059

**COD 16059**

**CATEGORY 1**

- Materials and finishes available for INTERIOR Decorative Panel: MDF, Plywood, Veneer, Painting.
- Materials and finishes available for EXTERIOR Decorative Panel: HPL, Aluminum, Steel, Painting.
- For the implementation of your project, contact our Team.





# Appenzell



The canton of Appenzell is a canton in Switzerland in which the main language spoken is German. It is located in the northeast of Switzerland. By area, the canton is in second place, but by number of inhabitants, is on the last place.

To configure a Appenzell panel adapted to your space, access the online product configurator.

SWISS - APPENZELL - DECO 062

**COD 16062**

**CATEGORY 1**

- Materials and finishes available for INTERIOR Decorative Panel: MDF, Plywood, Veneer, Painting.
- Materials and finishes available for EXTERIOR Decorative Panel: HPL, Aluminum, Steel, Painting.
- For the implementation of your project, contact our Team.

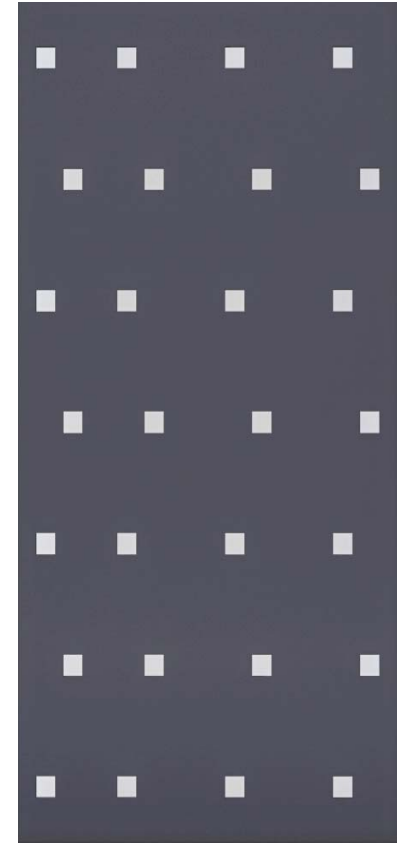

## Valais



The canton of Valais is one of the 26 cantons of Switzerland and is located around the valley of the river Ron from the springs to Lake Geneva. Its location in the area of the highest peaks of Switzerland - all over 4,000 m - makes this canton the one more sought after by tourists.

To configure a Valais panel adapted to your space, access the online product configurator.

SWISS - VALAIS - DECO 069

**COD 36069**

**CATEGORY 3**

- Materials and finishes available for INTERIOR Decorative Panel: MDF, Plywood, Veneer, Painting.
- Materials and finishes available for EXTERIOR Decorative Panel: HPL, Aluminum, Steel, Painting.
- For the implementation of your project, contact our Team.

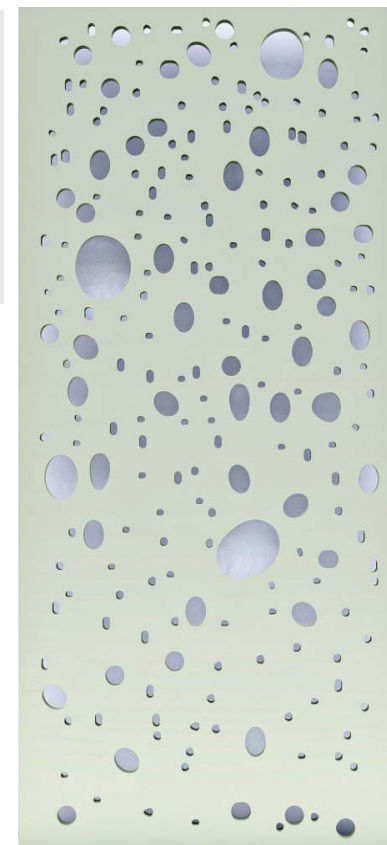



# Aargau

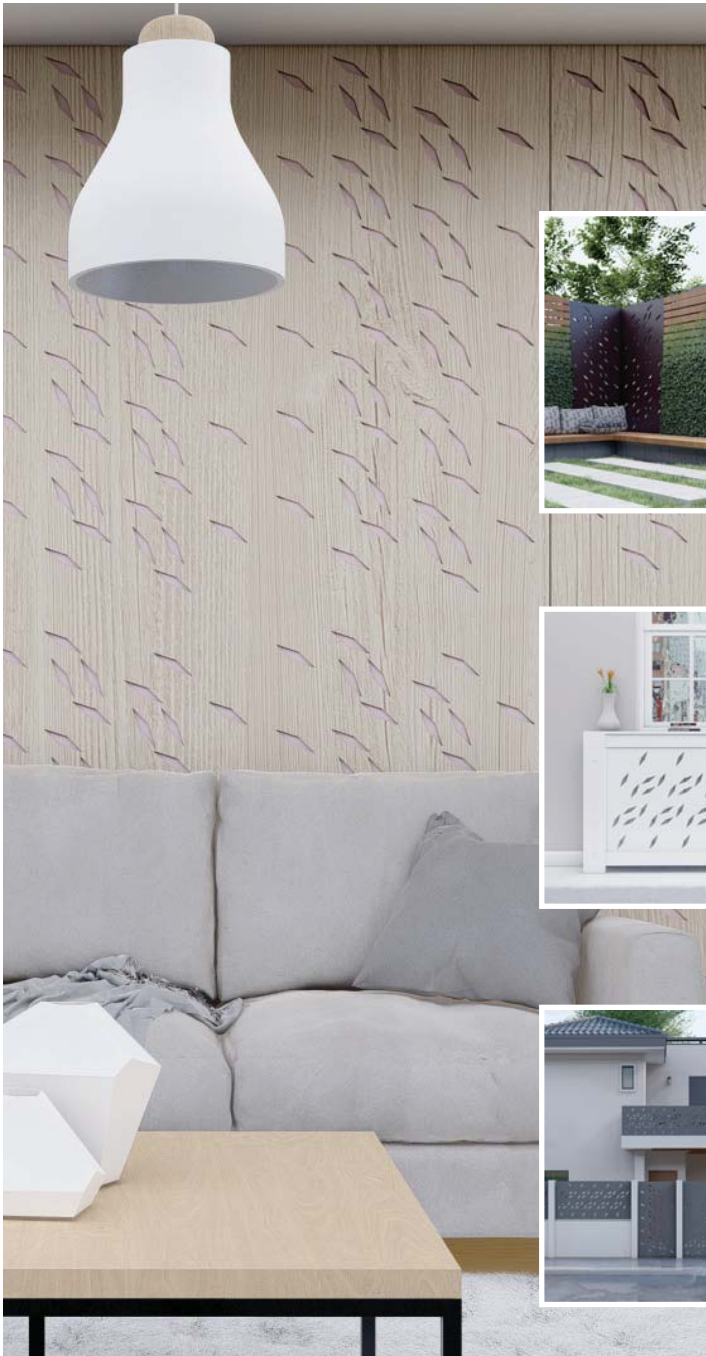

Aargau is a Swiss canton that stretches over the course lower part of the river Aargau Aare, from which it takes its name (Aargau meaning Aare territory). Aargau is one of the least mountainous cantons Swiss, part of a large plateau in the north of the Alps and east of the Jura Mountains, over which there are low hills.

To configure an Aargau panel adapted to your space, access the online product configurator.

SWISS - AARGAU - DECO 065  
**COD 26065**  
**CATEGORY 2**

- Materials and finishes available for INTERIOR Decorative Panel: MDF, Plywood, Veneer, Painting.
- Materials and finishes available for EXTERIOR Decorative Panel: HPL, Aluminum, Steel, Painting.
- For the implementation of your project, contact our Team.

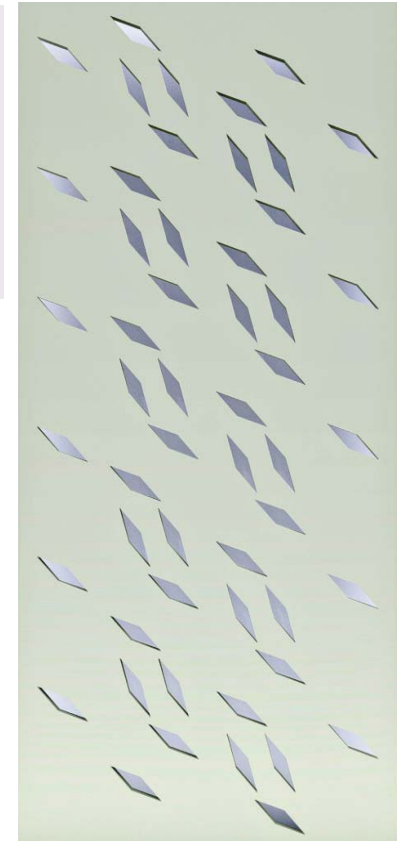

## Graubünden



Graubünden (German: Kanton Graubünden; rhetoric: Chantun Grischun; Italian: Grisons; French: Grisons), sometimes called the Canton of Grays, is the most largest and easternmost of the 26 cantons of Switzerland. It is also the only trilingual (Rhaeto-Romance languages are spoken there, German, Italian).

To configure a Graubünden panel adapted to your space, access the online product configurator.

SWISS - GRAUBÜNDEN - DECO 046  
**COD 46064**  
**CATEGORY 4**

- Materials and finishes available for INTERIOR Decorative Panel: MDF, Plywood, Veneer, Painting.
- Materials and finishes available for EXTERIOR Decorative Panel: HPL, Aluminum, Steel, Painting.
- For the implementation of your project, contact our Team.

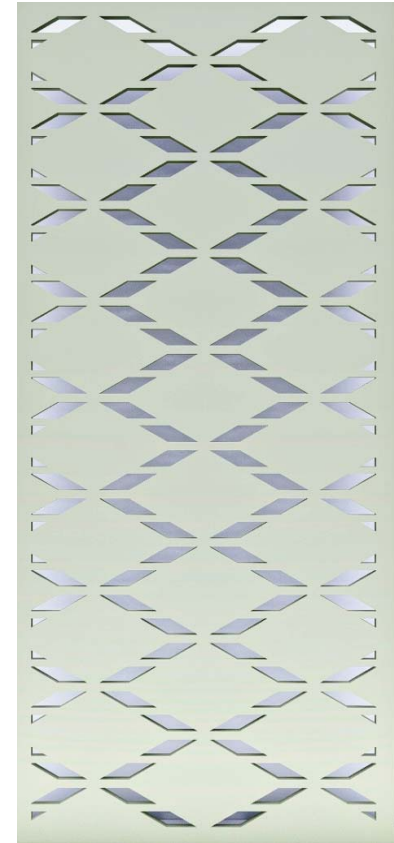



# Ticino



Canton of Ticino (Ticino is the Italian name; in German, French and Reto-Roman is called Ticino) is the only one Swiss canton located entirely on the southern slopes of The Alps. The name of the canton derives from the river Ticino, which he crosses it. Together with some parts of the canton Graubünden forms the so-called Italian Switzerland.

To configure a Ticino panel adapted to your space, access the online product configurator.

SWISS - TICINO - DECO 067

**COD 36067**

**CATEGORY 3**

- Materials and finishes available for INTERIOR Decorative Panel: MDF, Plywood, Veneer, Painting.
- Materials and finishes available for EXTERIOR Decorative Panel: HPL, Aluminum, Steel, Painting.
- For the implementation of your project, contact our Team.

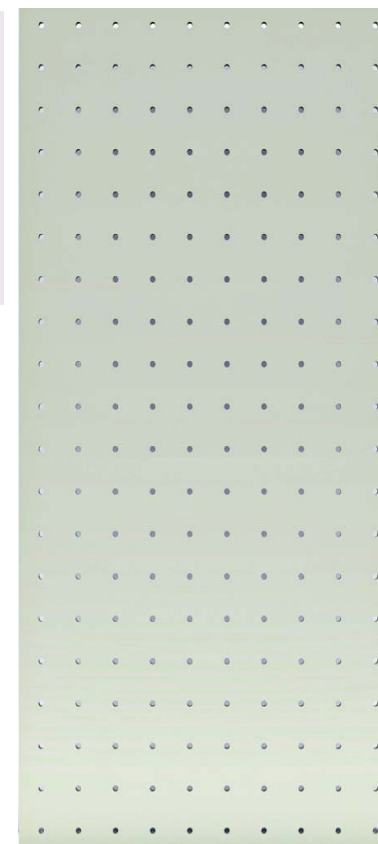

## Vaud



Canton of Vaud (French: Canton de Vaud), one of the 26 cantons of Switzerland, located in the southwest country, is part of the French-speaking region. Its capital is at Lausanne. No other Swiss canton is so different in terms of landscapes.

To configure a Vaud panel adapted to your space, access the online product configurator.

SWISS - VAUD - DECO 068

**COD 56068**

**CATEGORY 5**

- Materials and finishes available for INTERIOR Decorative Panel: MDF, Plywood, Veneer, Painting.
- Materials and finishes available for EXTERIOR Decorative Panel: HPL, Aluminum, Steel, Painting.
- For the implementation of your project, contact our Team.

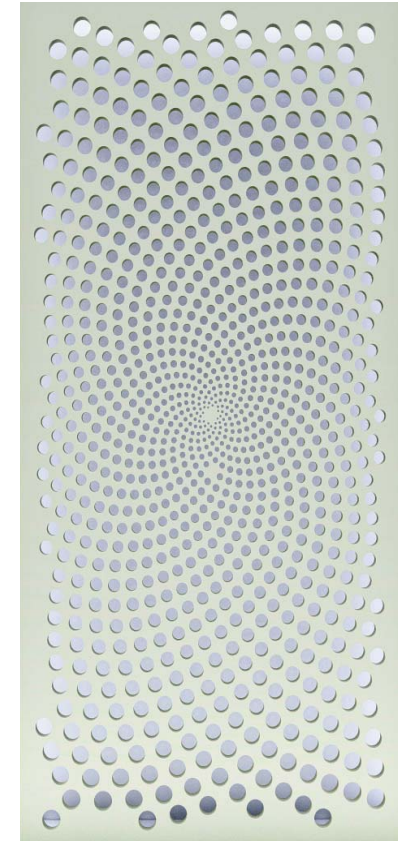



# Jura

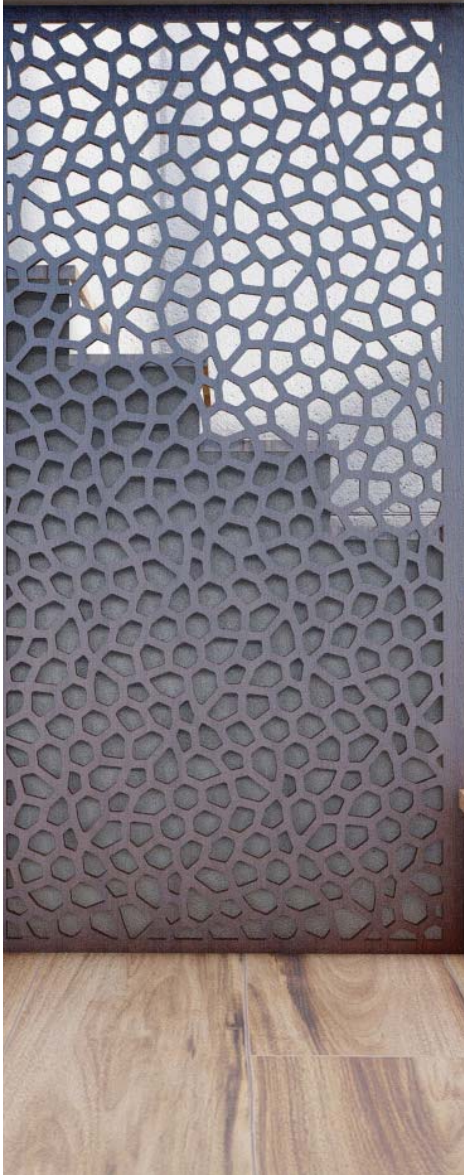

Located in northwestern Switzerland, the canton of Jura is the most new (1979) of the 26 cantons. It consists of parts of the Jura Mountains in the south and the Jura plateau in the north. The term "Jurassic" comes from the Jura Alps, a layer dating from that epoch. Important for agriculture, cattle breeding, a horses, watchmaking, the textile and tobacco industries.

To configure a Jura panel adapted to your space, access the online product configurator.

SWISS - JURA - DECO 072  
**COD 56072**  
**CATEGORY 5**

- Materials and finishes available for INTERIOR Decorative Panel: MDF, Plywood, Veneer, Painting.
- Materials and finishes available for EXTERIOR Decorative Panel: HPL, Aluminum, Steel, Painting.
- For the implementation of your project, contact our Team.

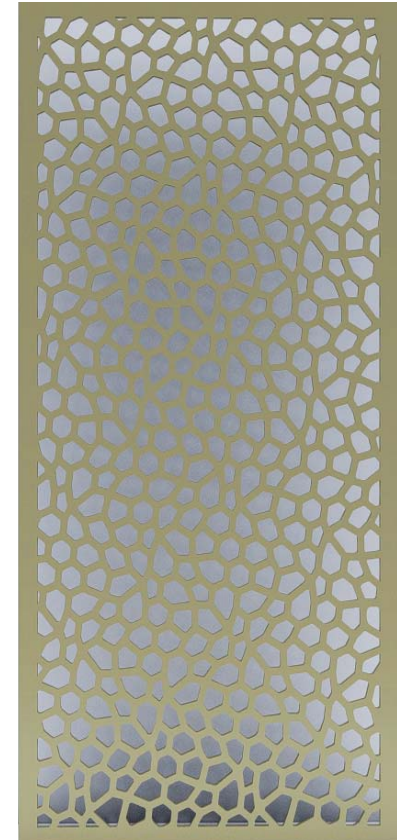



## Thurgau

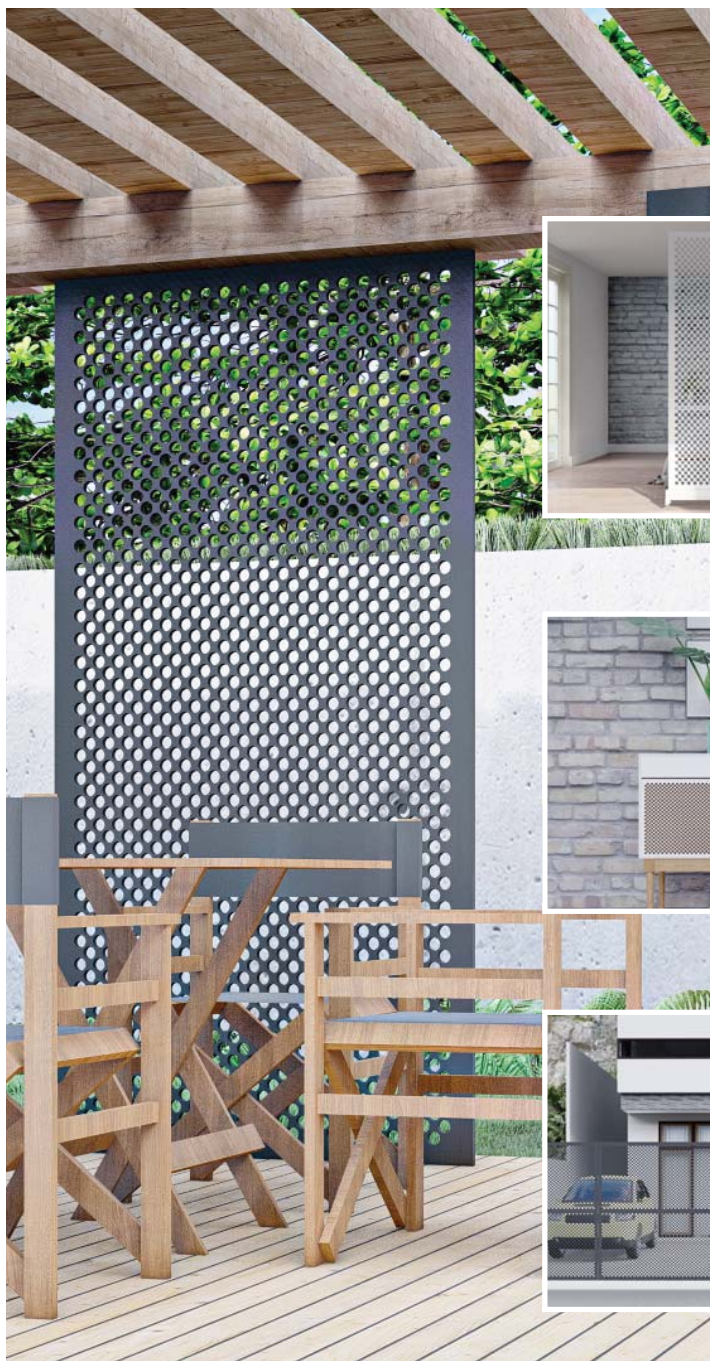

Thurgau is a canton of Switzerland located in the northeast of the country. In 1798 the territory became for the first time a canton as part of the Swiss Republic. Thurgau is known for its quality agricultural products in especially fruits and vegetables. The orchard names are used in mainly for the production of cider.

To configure a Thurgau panel adapted to your space, access the online product configurator.

SWISS - THURGAU - DECO 066

**COD 56066**

**CATEGORY 5**

- Materials and finishes available for INTERIOR Decorative Panel: MDF, Plywood, Veneer, Painting.
- Materials and finishes available for EXTERIOR Decorative Panel: HPL, Aluminum, Steel, Painting.
- For the implementation of your project, contact our Team.

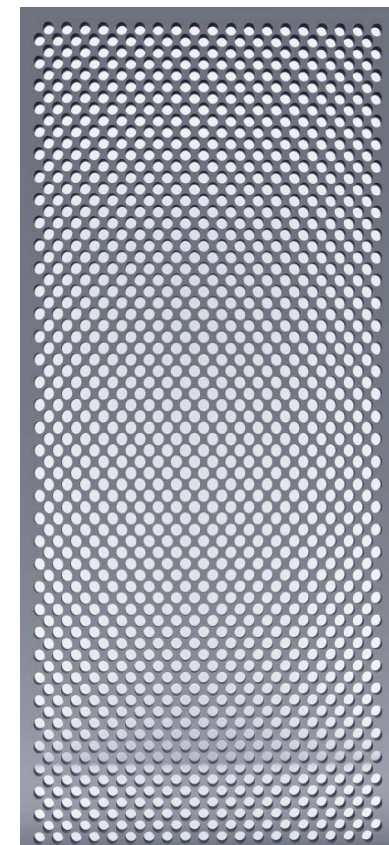



## Uri



Uri is one of the 26 cantons of Switzerland. territory its stretches over the valley of the river Reuss, between Lake Lucerne and St. Gotthard. It is said that the legendary Wilhelm Tell he came from Uri. Tourism is an important source of came to this canton. The excellent road network facilitates tourism in hard-to-reach areas of the mountains.

To configure a Uri panel adapted to your space, access the online product configurator.

SWISS - URI - DECO 053  
**COD 26053**  
**CATEGORY 2**

- Materials and finishes available for INTERIOR Decorative Panel: MDF, Plywood, Veneer, Painting.
- Materials and finishes available for EXTERIOR Decorative Panel: HPL, Aluminum, Steel, Painting.
- For the implementation of your project, contact our Team.



## Lake Geneva



Lake Geneva or Lake Lemman is the largest lake in Western Europe. His name, probably of Celtic origin, entered French through Latin. Horn-shaped, the northern, western and eastern shores are located in Switzerland, the southern shore is split with France. The border between the two countries passes through the middle of the lake.

To configure a Lake Geneva panel adapted to your space, access the online product configurator.

SWISS - LAKE GENEVA - DECO 092  
**COD 46092**  
**CATEGORY 4**

- Materials and finishes available for INTERIOR Decorative Panel: MDF, Plywood, Veneer, Painting.
- Materials and finishes available for EXTERIOR Decorative Panel: HPL, Aluminum, Steel, Painting.
- For the implementation of your project, contact our Team.





# Bodensee



Lake Constance (German Bodensee) is the largest lake of the Alps, located on the river Rhine and located on the border between Germany, Switzerland and Austria. The shore towns, all islands, as well the Rhine waterfall and many others make this lake an important one tourist attraction.



To configure a Bodensee panel adapted to your space, access the online product configurator.

SWISS - BODENSEE - DECO 093  
**COD 46093**  
**CATEGORY 4**



- Materials and finishes available for INTERIOR Decorative Panel: MDF, Plywood, Veneer, Painting.
- Materials and finishes available for EXTERIOR Decorative Panel: HPL, Aluminum, Steel, Painting.
- For the implementation of your project, contact our Team.



## Rhein



The Rhine is one of Europe's most important rivers, with origins in Switzerland. Hailing from the canton of Graubünden, The Rhine crosses Switzerland, Leichtenstein, Austria, Germany, France and the Netherlands. With a length of 1,232 km, the Rhine remains a European emblem.

To configure a Rhein panel adapted to your space, access the online product configurator.

SWISS - RHEIN - DECO 105

**COD 26105**

**CATEGORY 2**

- Materials and finishes available for INTERIOR Decorative Panel: MDF, Plywood, Veneer, Painting.
- Materials and finishes available for EXTERIOR Decorative Panel: HPL, Aluminum, Steel, Painting.
- For the implementation of your project, contact our Team.

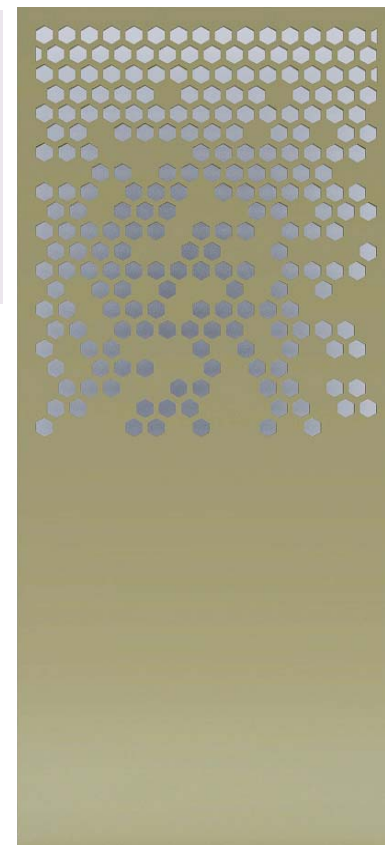



# Murtensee

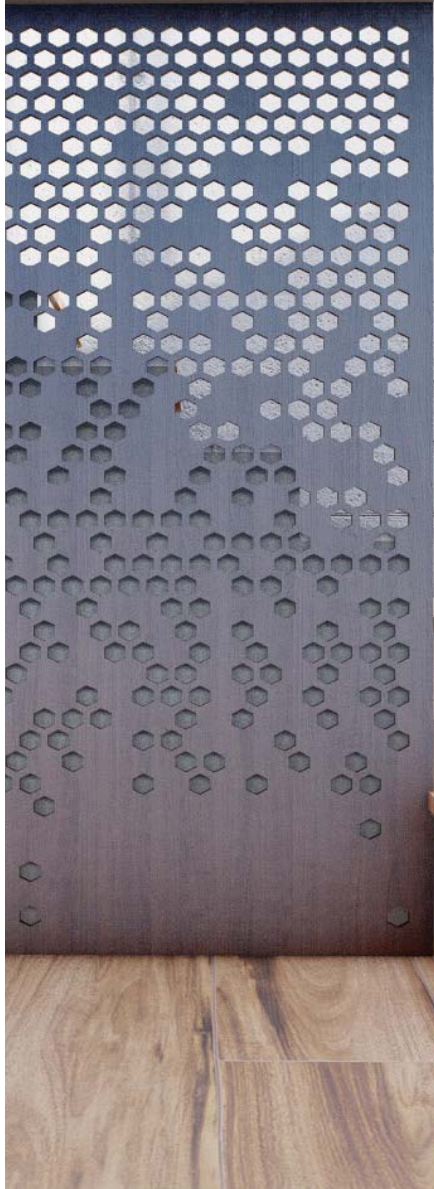

Lake Morat, or Murtensee, is the smallest lake in Zealand also named the Land of the 3 Lakes, located at the base of the Jura Mountains. It is named after the bilingual village Murten / Morat, on the southern shore of the lake. The lake is fed by the Broye River.

To configure a Murtensee panel adapted to your space, access the online product configurator.

SWISS - MURTENSEE - DECO 104  
**COD 36104**  
**CATEGORY 3**

- Materials and finishes available for INTERIOR Decorative Panel: MDF, Plywood, Veneer, Painting.
- Materials and finishes available for EXTERIOR Decorative Panel: HPL, Aluminum, Steel, Painting.
- For the implementation of your project, contact our Team.

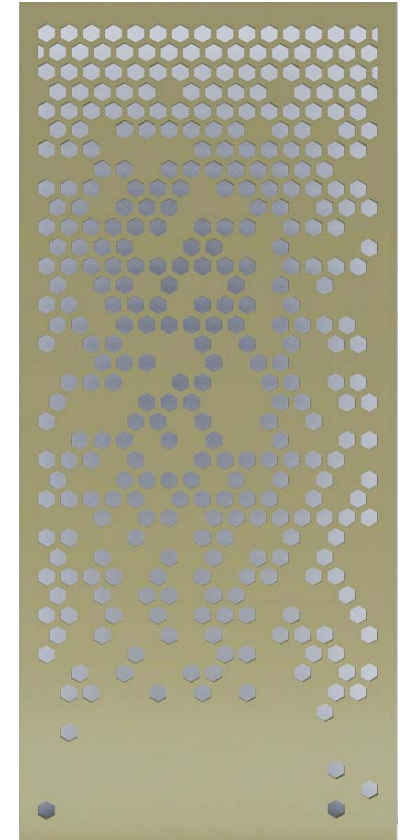

## Thunersee



Lake Thun is an alpine lake located in the Bernese Oberland in the northern part at the edge of the Alps. The lake has a maximum depth of 217 m. More than 50 tons of fish are fished annually from the lake. Since 1835 there is available a boat on the lake for visitors .

To configure a Thunersee panel adapted to your space, access the online product configurator.

SWISS - THUNERSEE - DECO 099

**COD 26099**

**CATEGORY 2**

- Materials and finishes available for INTERIOR Decorative Panel: MDF, Plywood, Veneer, Painting.
- Materials and finishes available for EXTERIOR Decorative Panel: HPL, Aluminum, Steel, Painting.
- For the implementation of your project, contact our Team.





# Bielersee



Lake Biel or Lake Bienne along with Lakes Murt and Neuenburg forms the three great lakes of Jura, Switzerland. The most important tourist attraction in the region is the island St. Peter's where the writer spent a few weeks Jean-Jacques Rousseau.



To configure a Bielersee panel adapted to your space, access the online product configurator.

SWISS - BIELERSEE - DECO 100  
**COD 46100**  
**CATEGORY 4**



- Materials and finishes available for INTERIOR Decorative Panel: MDF, Plywood, Veneer, Painting.
- Materials and finishes available for EXTERIOR Decorative Panel: HPL, Aluminum, Steel, Painting.
- For the implementation of your project, contact our Team.

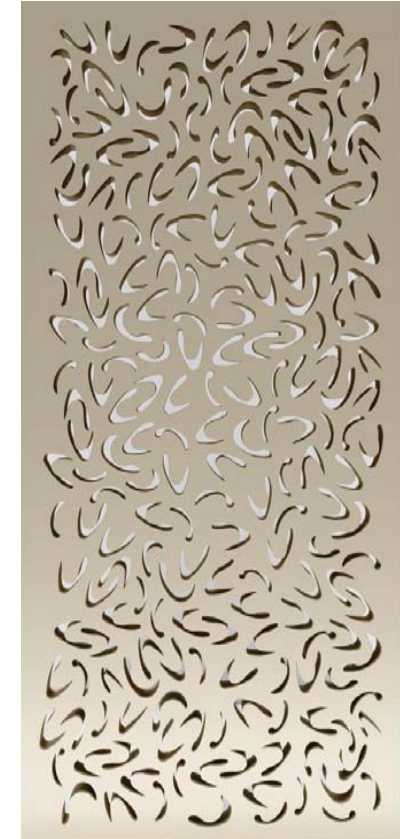

## Walensee



Lake Walen is one of the largest lakes Switzerland, spread over two thirds in the canton of St. Gallen and a third in the canton of Glarus. The lake was the source of inspiration of the composer Franz Liszt when he wrote the solo piece for bread: Au lac de Wallenstadt.

To configure a Walensee panel adapted to your space, access the online product configurator.

SWISS - WALENSEE - DECO 103  
**COD 56103**  
**CATEGORY 5**

- Materials and finishes available for INTERIOR Decorative Panel: MDF, Plywood, Veneer, Painting.
- Materials and finishes available for EXTERIOR Decorative Panel: HPL, Aluminum, Steel, Painting.
- For the implementation of your project, contact our Team.





# Neuenburgersee



Lake Neuchâtel (German Neuenburgersee) is a lake in Romandia, Switzerland. The lake is located mainly in the canton of Neuchâtel, but also partially extends to the cantons from Vaud, Friborg and Bern. With an area of 218.3 km<sup>2</sup>, Neuenburgersee is the largest lake located entirely in Switzerland and the 59th largest lake in Europe.



To configure a Neuenburgersee panel adapted to your space, access the online product configurator.

SWISS - NEUENBURGERSEE - DECO 094

**COD 36094**

**CATEGORY 3**



- Materials and finishes available for INTERIOR Decorative Panel: MDF, Plywood, Veneer, Painting.
- Materials and finishes available for EXTERIOR Decorative Panel: HPL, Aluminum, Steel, Painting.
- For the implementation of your project, contact our Team.

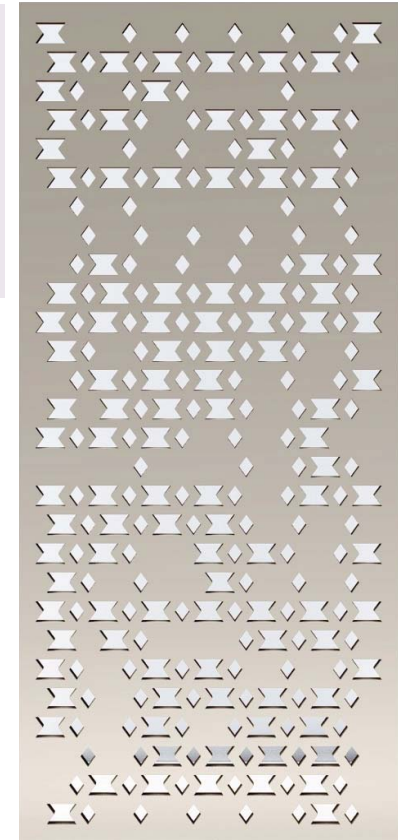

## Zürichsee



Lake Zurich stretches in the southeastern part of the city with same name. Powered by the Linth River, Lake Zurich has water very clean, feeding the city's water network. Summer, the water reaches around 20 degrees Celsius, the lake being very popular for beaches and baths.

To configure a Zurichsee panel adapted to your space, access the online product configurator.

SWISS - ZÜRICHSEE - DECO 097

**COD 36097**

**CATEGORY 3**

- Materials and finishes available for INTERIOR Decorative Panel: MDF, Plywood, Veneer, Painting.
- Materials and finishes available for EXTERIOR Decorative Panel: HPL, Aluminum, Steel, Painting.
- For the implementation of your project, contact our Team.





# Luganensee



Lake Lugano is a glacial lake located on the border between Switzerland and Northern Italy. With an area of 48.7 km<sup>2</sup> the lake covers 63% in Switzerland and 37% in Italy. The lake is navigable and is used for tourism, transportation and fishing, by to both countries.



To configure a Luganensee panel adapted to your space, access the online product configurator.

SWISS - LUGANERSEE - DECO 098  
**COD 36098**  
**CATEGORY 3**



- Materials and finishes available for INTERIOR Decorative Panel: MDF, Plywood, Veneer, Painting.
- Materials and finishes available for EXTERIOR Decorative Panel: HPL, Aluminum, Steel, Painting.
- For the implementation of your project, contact our Team.



# Lago Maggiore



At the border between Italy and Switzerland, extending mainly on the Italian area, Lago Maggiore is at an altitude of 193 m above the sea. It covers an area of 212.5 km<sup>2</sup> and has a maximum depth of 372 m. After Lake Garda it is the second largest lake in Italy and the deepest lake in Switzerland.

To configure a Lago Maggiore panel adapted to your space, access the online product configurator.

SWISS - LAGO MAGGIORE - DECO 095  
**COD 56095**  
**CATEGORY 5**

- Materials and finishes available for INTERIOR Decorative Panel: MDF, Plywood, Veneer, Painting.
- Materials and finishes available for EXTERIOR Decorative Panel: HPL, Aluminum, Steel, Painting.
- For the implementation of your project, contact our Team.

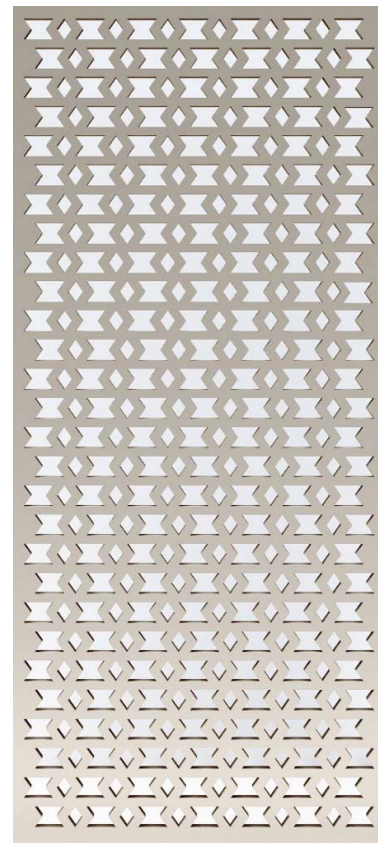



# Zugersee



Lake Zug is located in Central Switzerland, between Lake Lucerne and Lake Zurich. To the north the shore is almost flat but to the west, forests and castles are reflected in the lake's waters. The lake is used for recreational and fishing purposes, being one among tourist destinations.

To configure a Zugersee panel adapted to your space, access the online product configurator.

SWISS - ZUGERSEE - DECO 101

**COD 36101**

**CATEGORY 3**

- Materials and finishes available for INTERIOR Decorative Panel: MDF, Plywood, Veneer, Painting.
- Materials and finishes available for EXTERIOR Decorative Panel: HPL, Aluminum, Steel, Painting.
- For the implementation of your project, contact our Team.



## Brienzersee

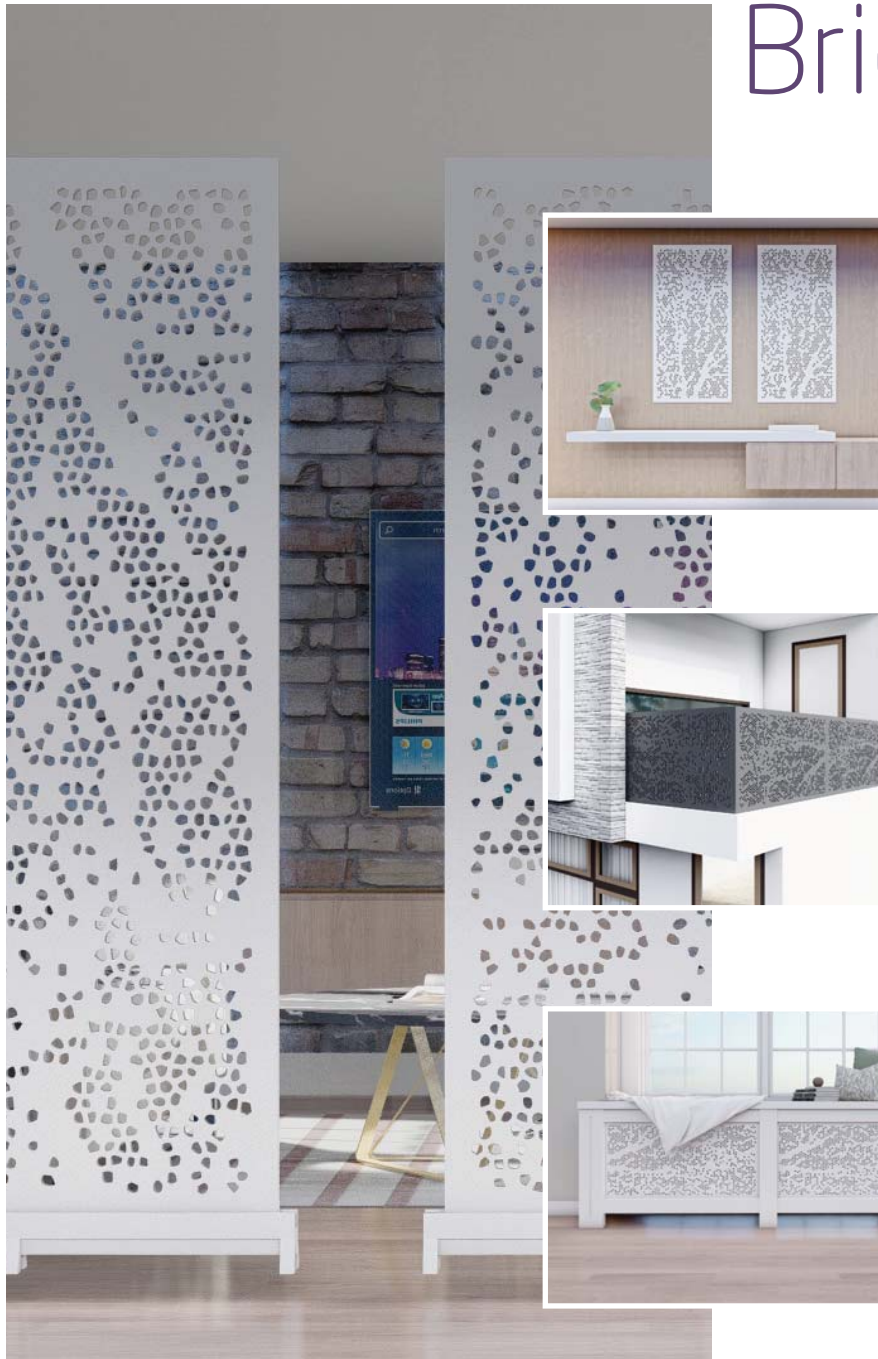

Lake Brienz is a typical lake on the edge of the Alps located in the canton of Bern, Switzerland. The name comes from Brienz village. On the only island in the lake, "Schneckeninsel" (Snail Island), there is a chapel. Lake Brienz is one among the cleanest lakes in Switzerland, supplying annually over 10 tons of fish.

To configure a Brienzersee panel adapted to your space, access the online product configurator.

SWISS - BRIENZERSEE - DECO 102

**COD 56102**

**CATEGORY 5**

- Materials and finishes available for INTERIOR Decorative Panel: MDF, Plywood, Veneer, Painting.
- Materials and finishes available for EXTERIOR Decorative Panel: HPL, Aluminum, Steel, Painting.
- For the implementation of your project, contact our Team.

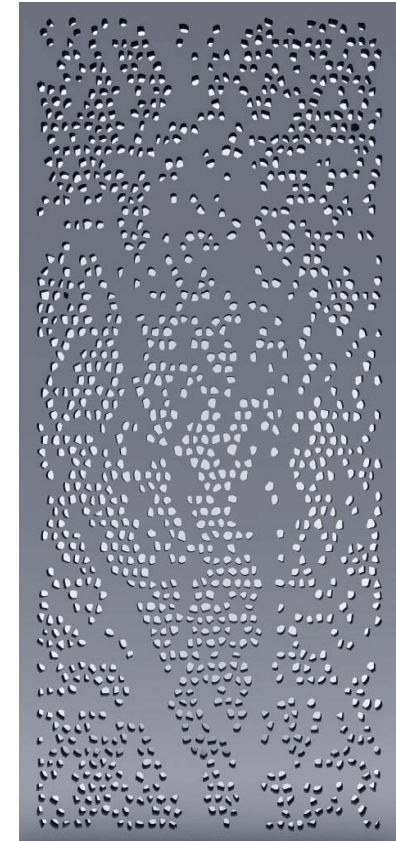



# Vierwaldstättersee



Lake of the Four Cantons is located on the northern side of the Alps at an altitude of 434 meters in central Switzerland. It occupies an area of 113.6 km<sup>2</sup>, being the fourth lake in the country in size. The very rugged shore makes the circumference to reach almost 144 kilometers. The lake is crossed by Reuß River and is mainly exploited for tourism.

To configure a Vierwaldstättersee panel adapted to your space, access the online product configurator.

SWISS - VIERWALDSTÄTTERSEE - DECO 096

**COD 46096**

**CATEGORY 4**

- Materials and finishes available for INTERIOR Decorative Panel: MDF, Plywood, Veneer, Painting.
- Materials and finishes available for EXTERIOR Decorative Panel: HPL, Aluminum, Steel, Painting.
- For the implementation of your project, contact our Team.



# Mischabel

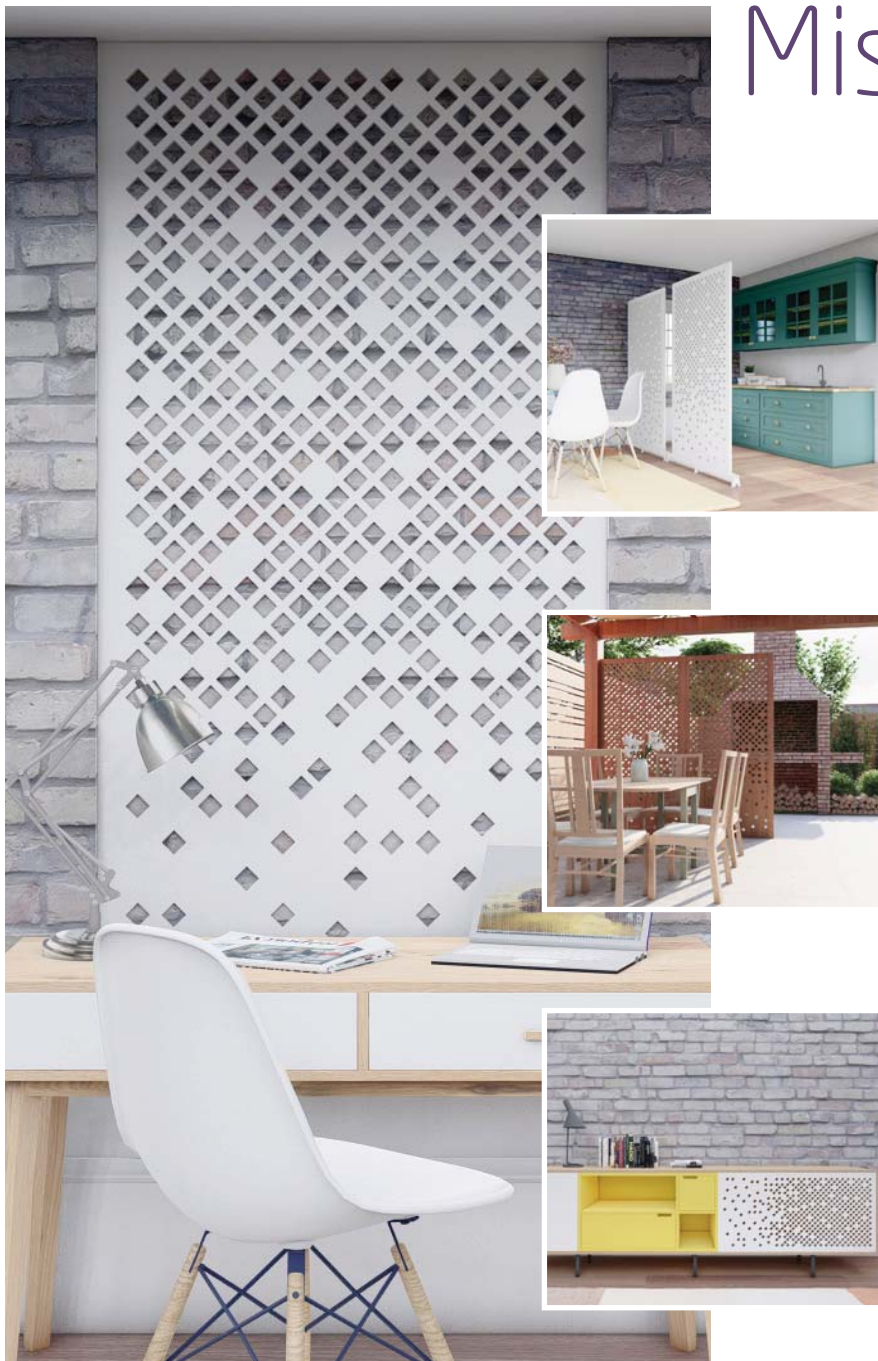

The largest mountain that is entirely in the Swiss territory, Mischabel comprises several peaks, among which the most important is Dom, with 4,545m altitude. Mischabel, like most Swiss mountains, is also known for its ascent routes.

To configure a Mischabel panel adapted to your space, access the online product configurator.

SWISS - MISCHABEL - DECO 074

**COD 46074**  
**CATEGORY 4**

- Materials and finishes available for INTERIOR Decorative Panel: MDF, Plywood, Veneer, Painting.
- Materials and finishes available for EXTERIOR Decorative Panel: HPL, Aluminum, Steel, Painting.
- For the implementation of your project, contact our Team.





# Läger

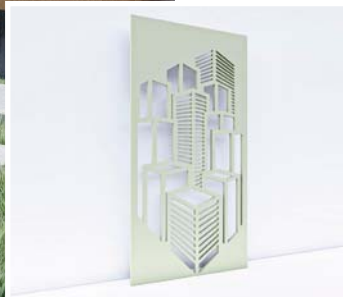
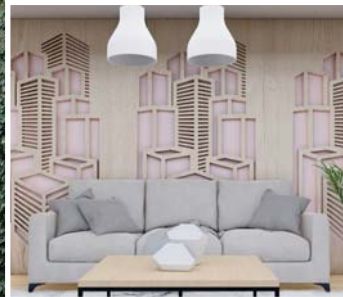

Part of Jura mountains, Läger is a forested massif with an altitude of about 866m, located 15 km from Zurich. In stark contrast to crowded urban areas, Läger is sought by tourists for hiking and wonders views of the Alps and the Black Forest Mountains.

To configure a Läger panel adapted to your space, access the online product configurator.

SWISS - LAGERN - DECO 091

**COD 46091**

**CATEGORY 4**

- Materials and finishes available for INTERIOR Decorative Panel: MDF, Plywood, Veneer, Painting.
- Materials and finishes available for EXTERIOR Decorative Panel: HPL, Aluminum, Steel, Painting.
- For the implementation of your project, contact our Team.



## Gornergrat

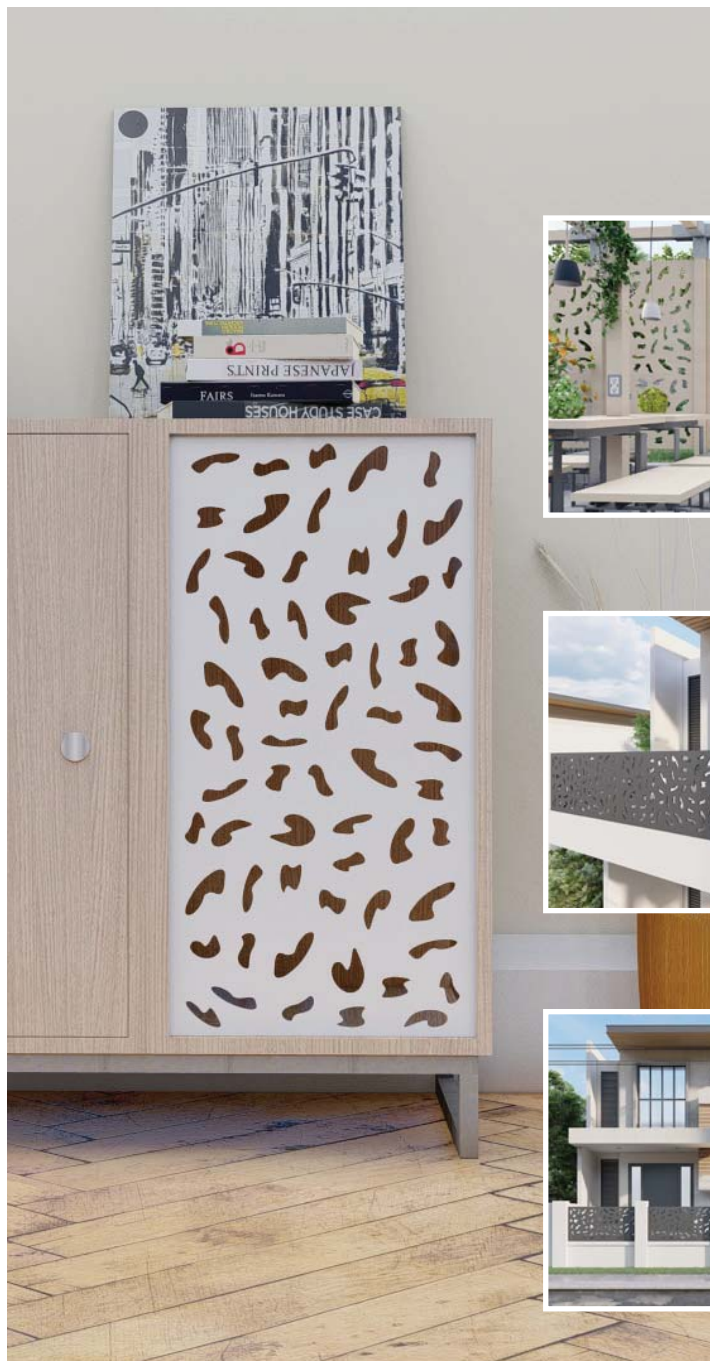

Gornergrat is a mountain range in the Peninsula Alps, with a height of 3,135m. You can get there by train from Zermatt, on the highest altitude railway in Europe, with terminus Kulm Hotel - at 3,120m.

To configure a Gornergrat panel adapted to your space, access the online product configurator.

SWISS - GORNERGRAT - DECO 089

**COD 26089**

**CATEGORY 2**

- Materials and finishes available for INTERIOR Decorative Panel: MDF, Plywood, Veneer, Painting.
- Materials and finishes available for EXTERIOR Decorative Panel: HPL, Aluminum, Steel, Painting.
- For the implementation of your project, contact our Team.





# Weisshorn



With a height of 4,506m, Weisshorn is one of the important peaks of Switzerland. His first ascent was recorded in 1861, but all climbing routes are very difficult, especially in the second stage.

To configure a Weisshorn panel adapted to your space, access the online product configurator.

SWISS - WEISSHORN - DECO 075

**COD 36075**

**CATEGORY 3**

- Materials and finishes available for INTERIOR Decorative Panel: MDF, Plywood, Veneer, Painting.
- Materials and finishes available for EXTERIOR Decorative Panel: HPL, Aluminum, Steel, Painting.
- For the implementation of your project, contact our Team.

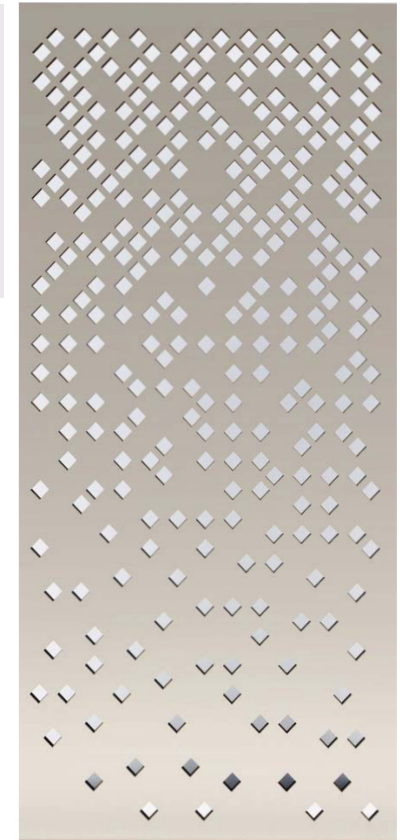

## Matterhorn

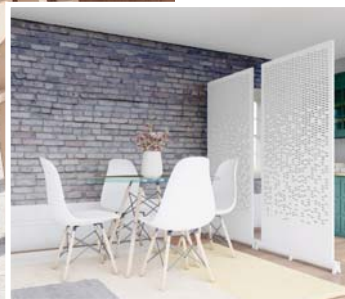

Matterhorn, located near Zermatt, on the border between Italy and Switzerland in the Pennine Alps, is one of the most famous and the most special mountains in the world. The popularity of the peak Matterhorn is largely due to the fact that a for a long time it was considered impossible to be conquered.

To configure a Matterhorn panel adapted to your space, access the online product configurator.

SWISS - MATTERHORN - DECO 076

**COD 56076**

**CATEGORY 5**

- Materials and finishes available for INTERIOR Decorative Panel: MDF, Plywood, Veneer, Painting.
- Materials and finishes available for EXTERIOR Decorative Panel: HPL, Aluminum, Steel, Painting.
- For the implementation of your project, contact our Team.

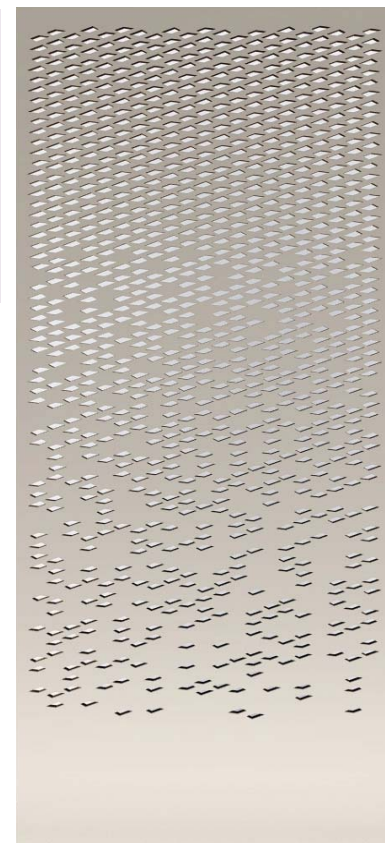



# Piz Corvatsch



Piz Corvatsch is located in the canton of Graubünden near Lake Sils and Lake Silvaplana. The mountain has ski slopes among the first in altitude in Switzerland and the Eastern Alps.

To configure a Piz Corvatsch panel adapted to your space, access the online product configurator.

SWISS - PIZ CORVATSCH - DECO 087

**COD 36087**

**CATEGORY 3**

- Materials and finishes available for INTERIOR Decorative Panel: MDF, Plywood, Veneer, Painting.
- Materials and finishes available for EXTERIOR Decorative Panel: HPL, Aluminum, Steel, Painting.
- For the implementation of your project, contact our Team.



# Glarner Todi

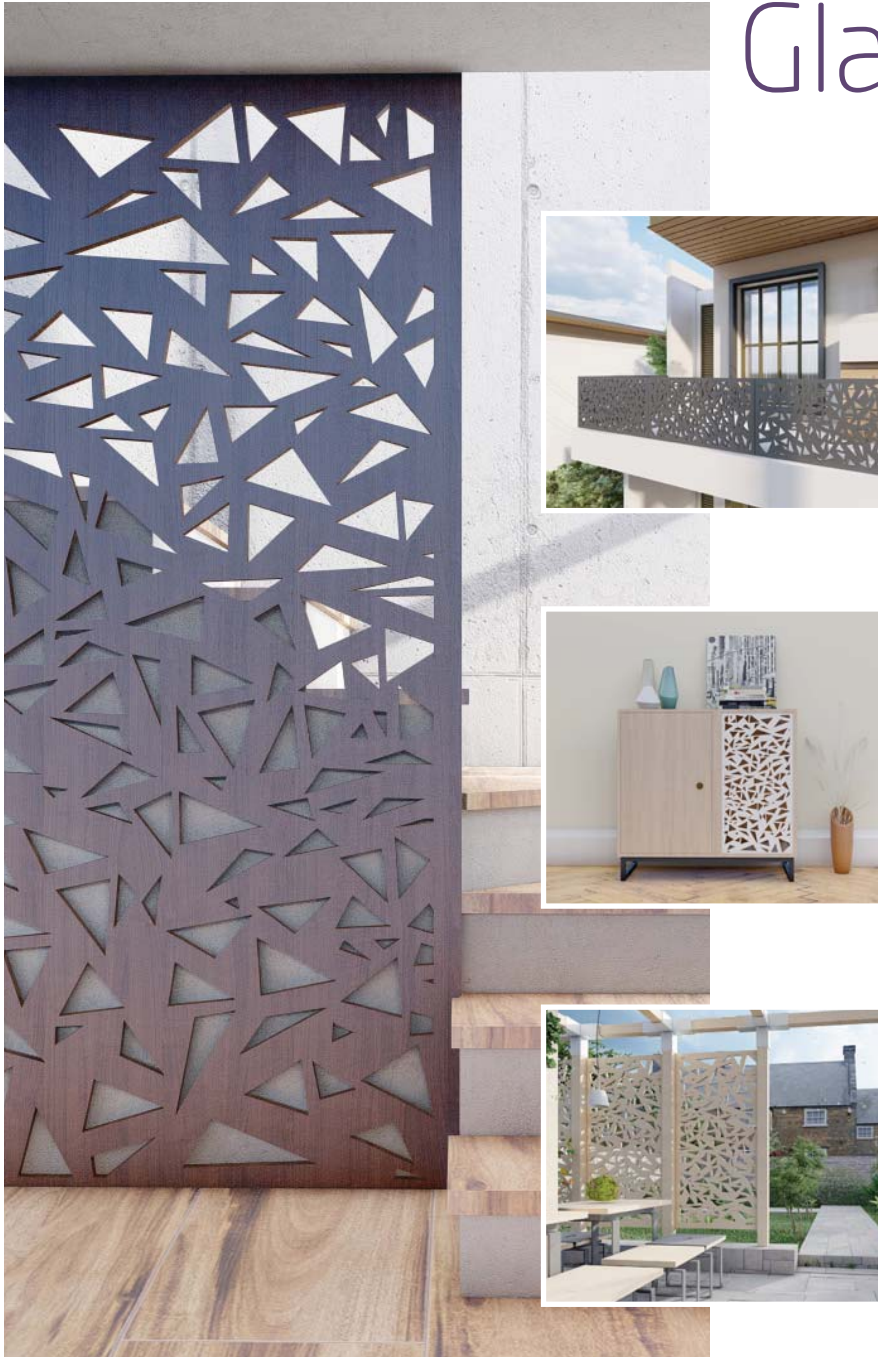

Tödi is a mountain range in the Glarus Alps, Glarus Canton, Switzerland. With a height of 3,613m, the mountain is known for winter sports and hikes, offering one of the most difficult routes in the Alps, from a technical point of view.

To configure a Glarner Todi panel adapted to your space, access the online product configurator.

SWISS - GLARNER TODI - DECO 086

**COD 36086**

**CATEGORY 3**

- Materials and finishes available for INTERIOR Decorative Panel: MDF, Plywood, Veneer, Painting.
- Materials and finishes available for EXTERIOR Decorative Panel: HPL, Aluminum, Steel, Painting.
- For the implementation of your project, contact our Team.

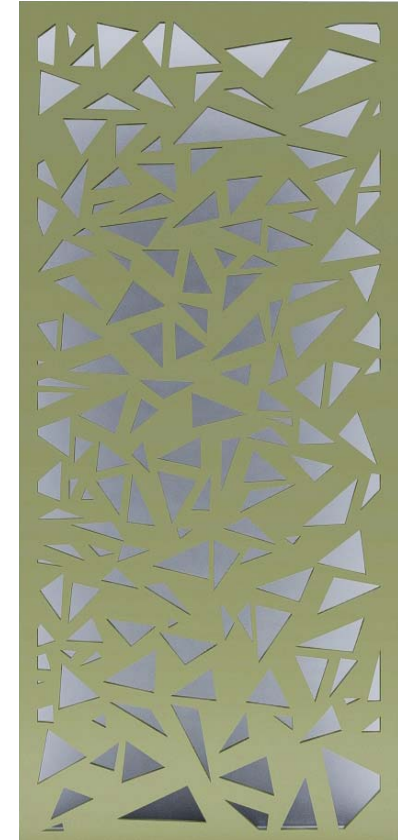



# Chasseral

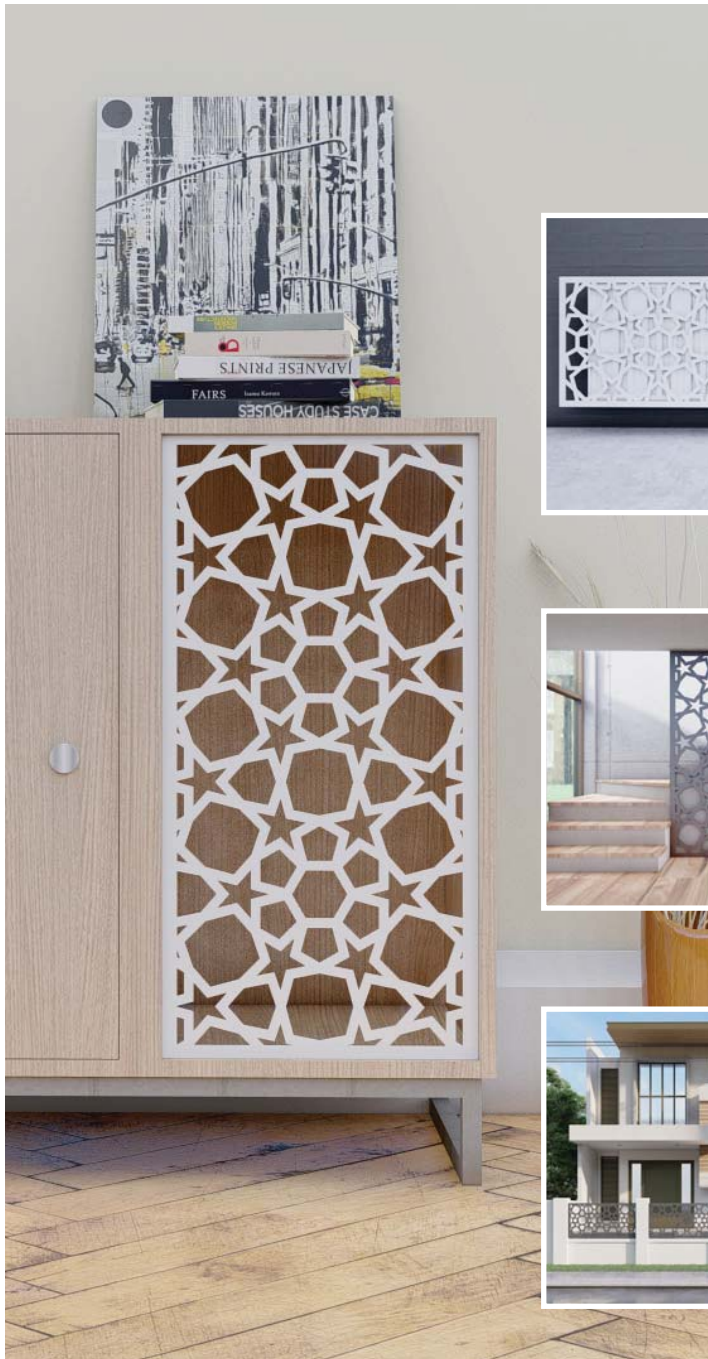

Located in the canton of Bern, Chasseral is part of the mountains Jura, with an altitude of 1,606 m. Considered one of the Swiss mountains with the most accessible routes, Chasseral is permanently visited by tourists.

To configure a Chasseral panel adapted to your space, access the online product configurator.

SWISS - CHASSERAL - DECO 090  
**COD 46090**  
**CATEGORY 4**

- Materials and finishes available for INTERIOR Decorative Panel: MDF, Plywood, Veneer, Painting.
- Materials and finishes available for EXTERIOR Decorative Panel: HPL, Aluminum, Steel, Painting.
- For the implementation of your project, contact our Team.

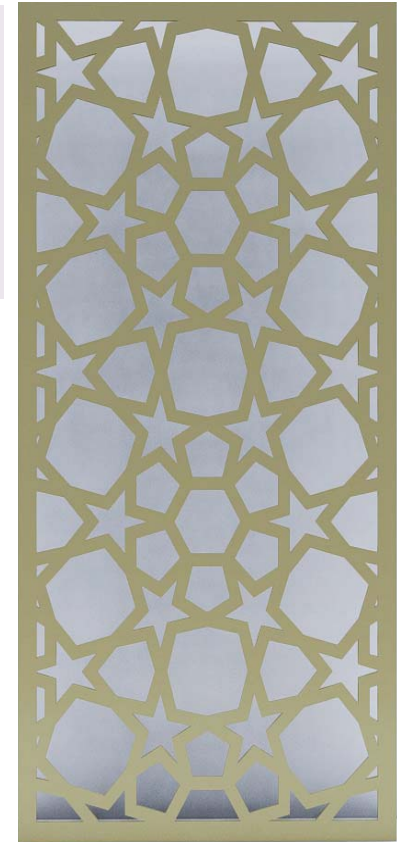

## Dufourspitze

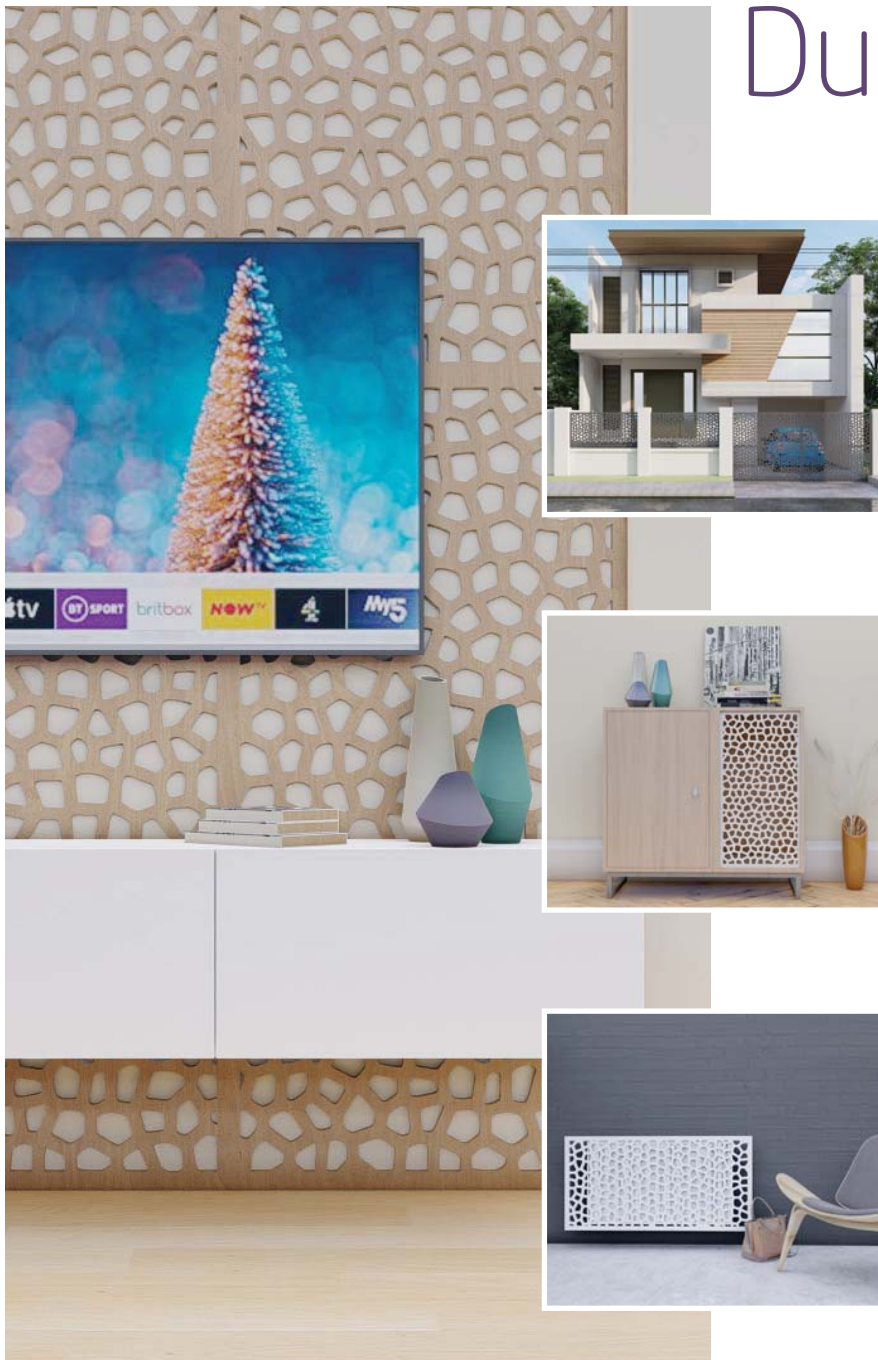

Dufourspitze is the highest peak in the Monte Rosa group, an altitude of 4,634m and the second highest in Europe, after Mont Blanc. In 1863 the mountain is renamed in honor of Guillaume-Henri Dufour, engineer, surveyor, general of army and co-founder of the Swiss Red Cross.

To configure a Dufourspitze panel adapted to your space, access the online product configurator.

SWISS - DUFOURSPIITZE - DECO 073

**COD 46073**

**CATEGORY 4**

- Materials and finishes available for INTERIOR Decorative Panel: MDF, Plywood, Veneer, Painting.
- Materials and finishes available for EXTERIOR Decorative Panel: HPL, Aluminum, Steel, Painting.
- For the implementation of your project, contact our Team.

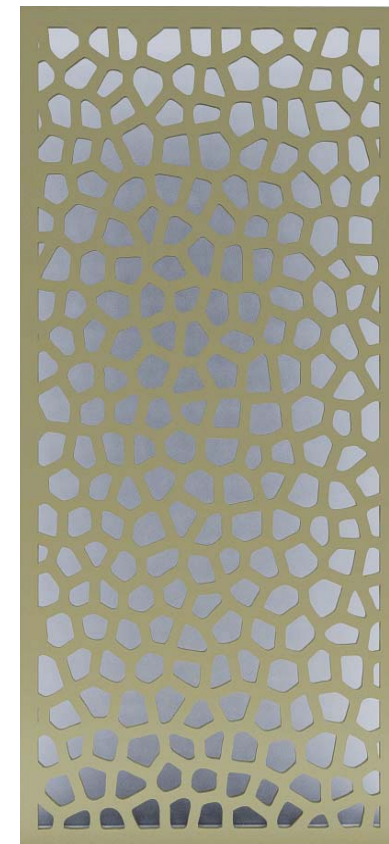



# Dent-Blanche



At 4,358m, Dent Blanche is one of the tallest peaks in the Alps. The mountain has four positioned facets approximately oriented after the four cardinal points, which rise of four glaciers. It is a mountain known in the world of climbers, for its difficult routes.

To configure a Dent-Blanche panel adapted to your space, access the online product configurator.

SWISS - DENT BLANCHE - DECO 077  
**COD 46077**  
**CATEGORY 4**

- Materials and finishes available for INTERIOR Decorative Panel: MDF, Plywood, Veneer, Painting.
- Materials and finishes available for EXTERIOR Decorative Panel: HPL, Aluminum, Steel, Painting.
- For the implementation of your project, contact our Team.

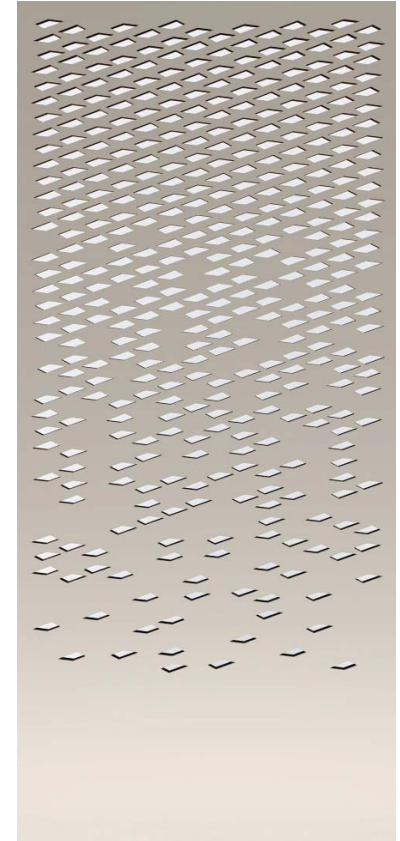

# Grand-Combin

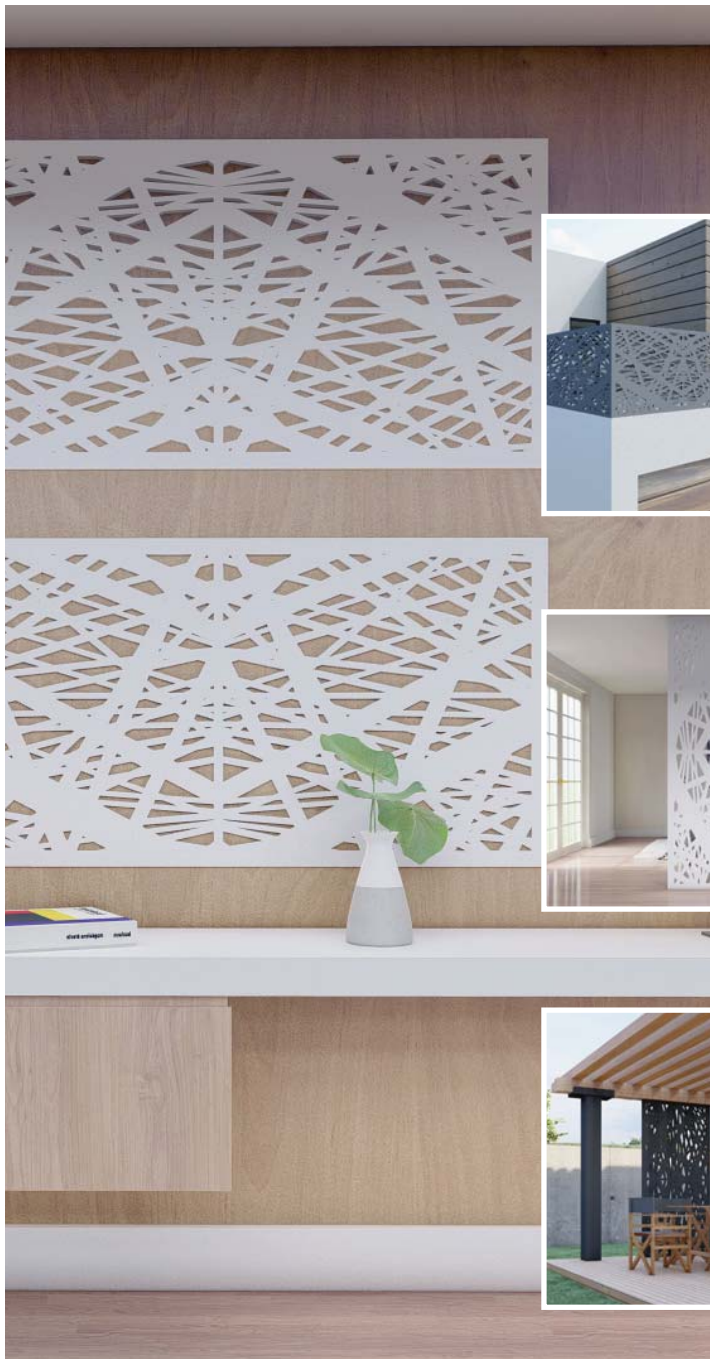

Grand-Combin is a group of mountains in the Alps, located in the canton of Valais. With a height of 4,314m, the mountain is known for its glaciers. Its ascension was first made in 1851 by a Swiss climber from Bern, Gottlieb Samuel, notary public.

To configure a Grand-Combin panel adapted to your space, access the online product configurator.

SWISS - GRAND-COMBIN - DECO 078  
**COD 36078**  
**CATEGORY 3**

- Materials and finishes available for INTERIOR Decorative Panel: MDF, Plywood, Veneer, Painting.
- Materials and finishes available for EXTERIOR Decorative Panel: HPL, Aluminum, Steel, Painting.
- For the implementation of your project, contact our Team.





# Finsteraarhorn

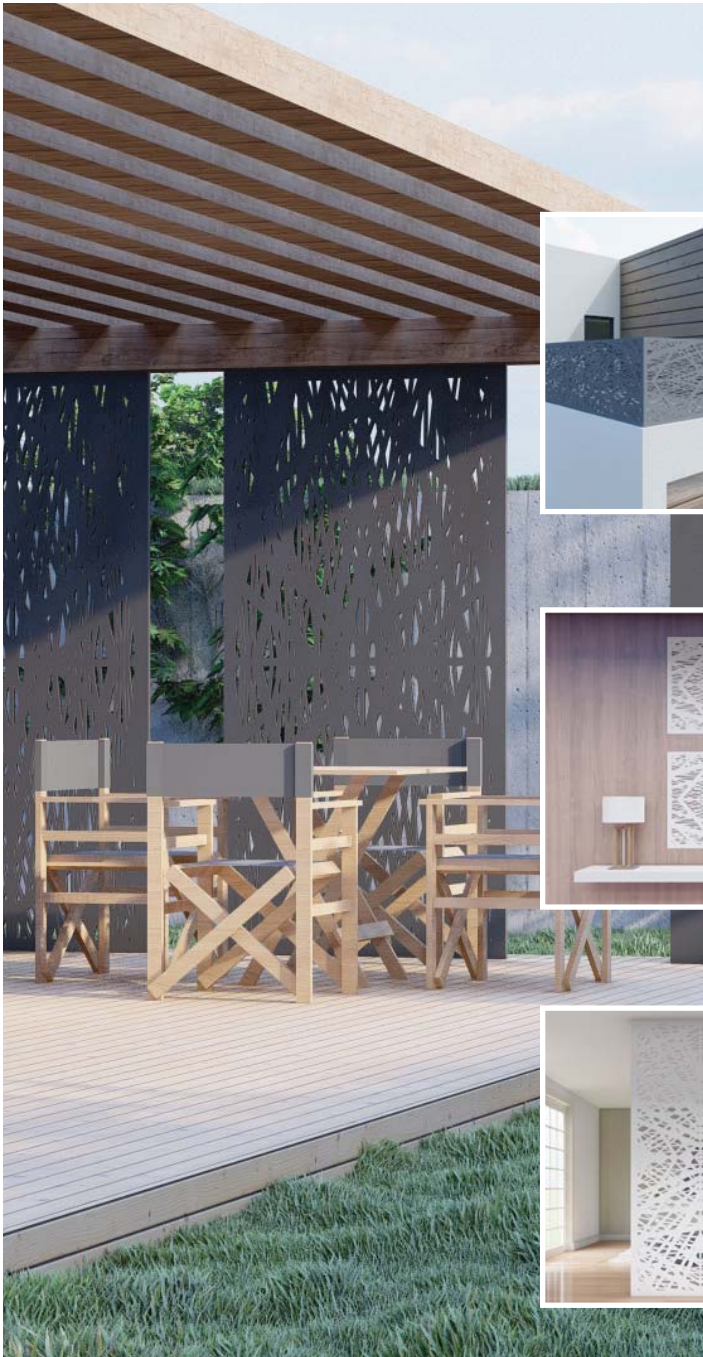

Finsteraarhorn is the highest mountain in the Bernese Alps, dominating the panorama of central and eastern Switzerland. The peak has a shape resembling a shark fin, the slope of NW and SE being particularly steep. First climb to The mountain was built on August 16, 1812 by Arnold Abbühl, Joseph Bortis and Alois Volker.

To configure a Finsteraarhorn panel adapted to your space, access the online product configurator.

SWISS - FINSTERAARHORN - DECO 079  
**COD 46079**  
**CATEGORY 4**

- Materials and finishes available for INTERIOR Decorative Panel: MDF, Plywood, Veneer, Painting.
- Materials and finishes available for EXTERIOR Decorative Panel: HPL, Aluminum, Steel, Painting.
- For the implementation of your project, contact our Team.



## Breithorn

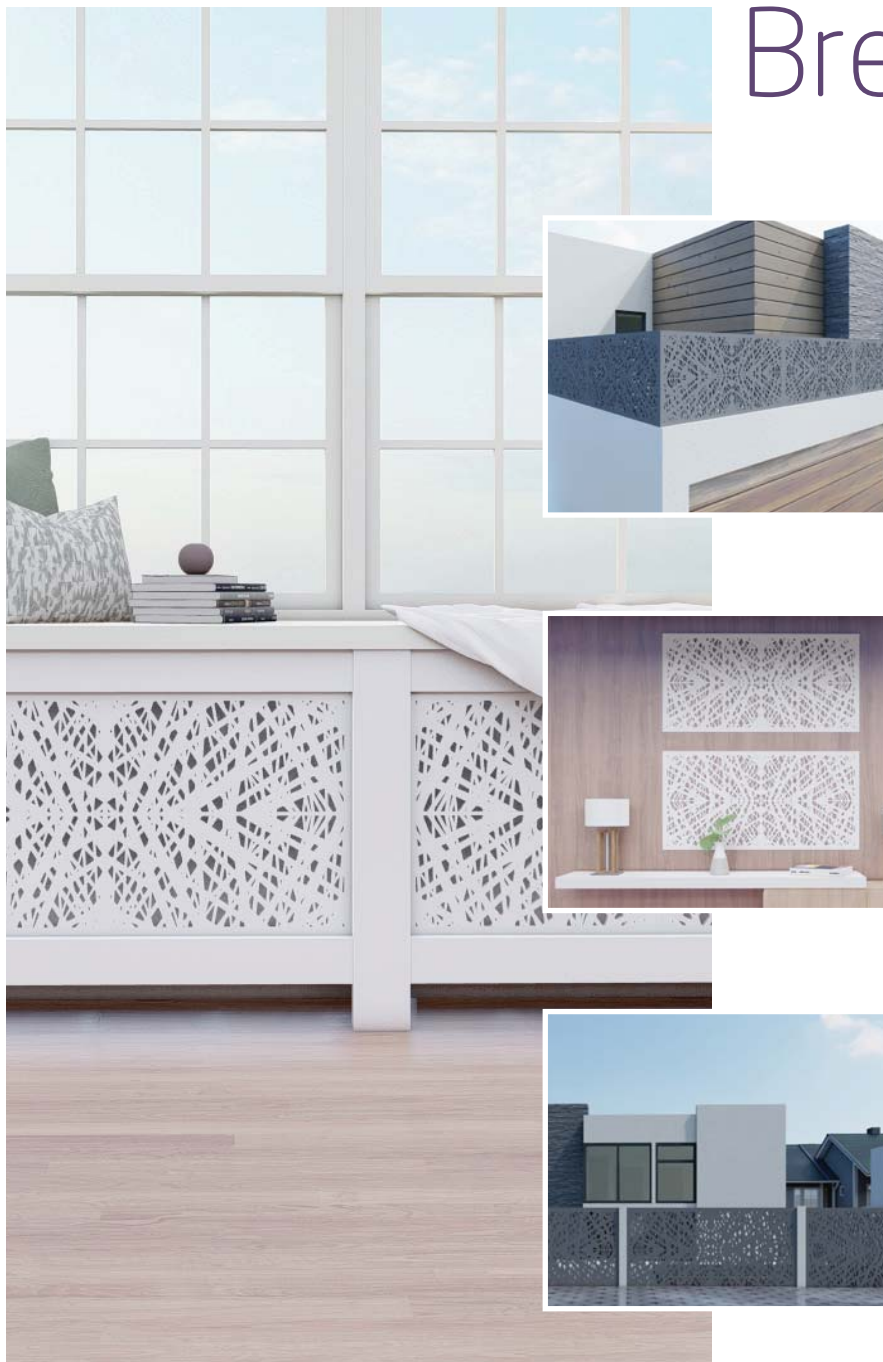

In German "Breithorn", The Large Horn, is a massif of 4,164m altitude, considered among climbers one of the most accessible peaks, thanks to a cable car line which transports climbing enthusiasts to a point of starting at 3,820m.

To configure a Breithorn panel adapted to your space, access the online product configurator.

SWISS - BREITHORN - DECO 080

**COD 46080**

**CATEGORY 4**

- Materials and finishes available for INTERIOR Decorative Panel: MDF, Plywood, Veneer, Painting.
- Materials and finishes available for EXTERIOR Decorative Panel: HPL, Aluminum, Steel, Painting.
- For the implementation of your project, contact our Team.





# Jungfrau



Jungfrau (in English Virgo) is one of the most famous mountains of Switzerland. It has the altitude of 4,158.2m, being the third highest mountain in the Bernese Alps. Together with the Eiger and Mönch mountains they form an imposing trio. On December 13, 2001, Mount Jungfrau has been declared a UNESCO World Heritage Site.



To configure a Jungfrau panel adapted to your space, access the online product configurator.

SWISS - JUNGFRAU - DECO 081  
**COD 26081**  
**CATEGORY 2**



- Materials and finishes available for INTERIOR Decorative Panel: MDF, Plywood, Veneer, Painting.
- Materials and finishes available for EXTERIOR Decorative Panel: HPL, Aluminum, Steel, Painting.
- For the implementation of your project, contact our Team.



## Titlis

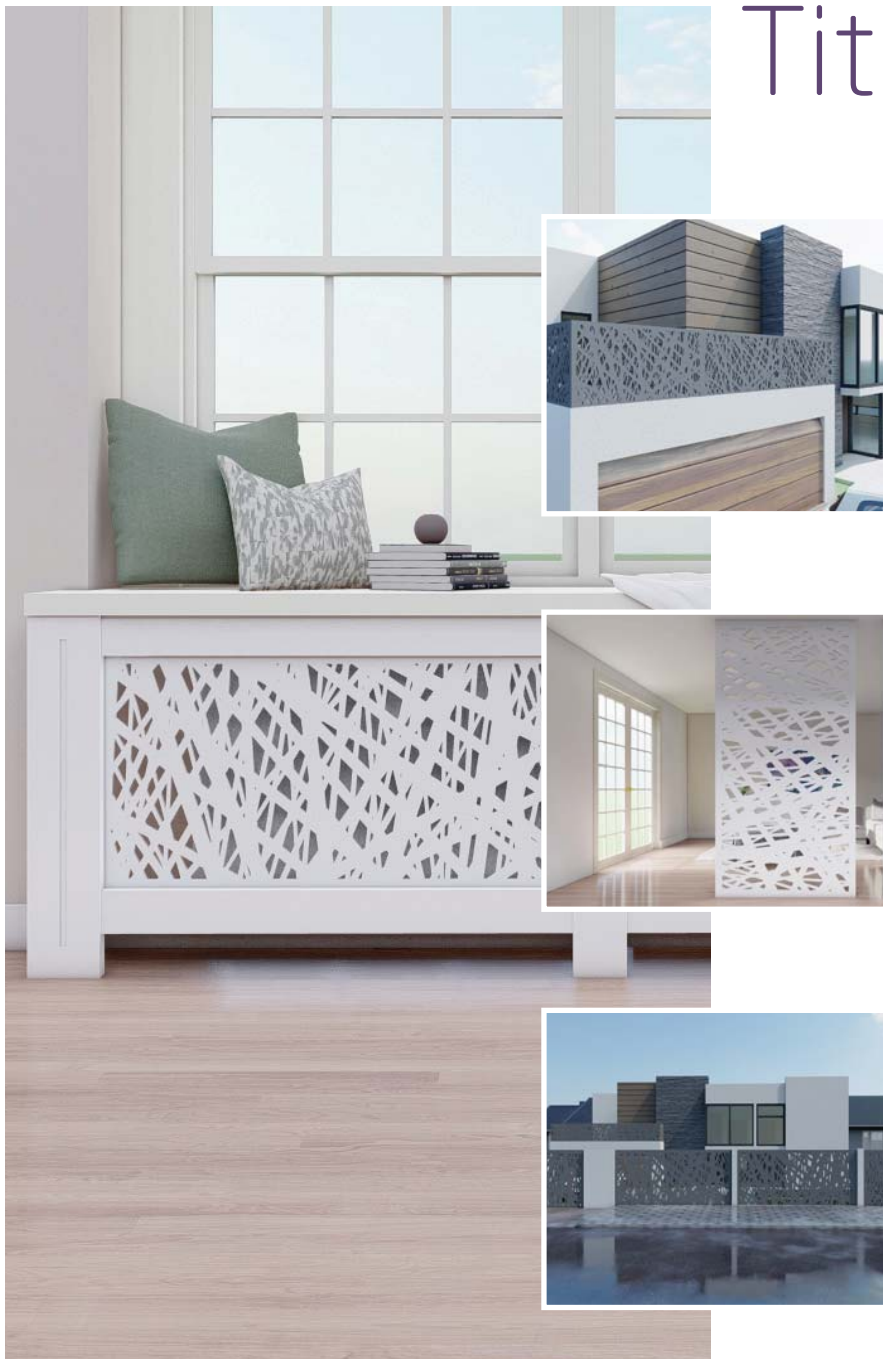

Located in the Uri Alps massif, Titlis is a mountain of 3,238m. Titlis is famous for the first rotating cable car in world. In the last part of the route, the cable car passes on above a glacier - it is possible to visit a cave of ice, illuminated. The suspension bridge on Titlis is the one highest in Europe.

To configure a Titlis panel adapted to your space, access the online product configurator.

SWISS - TITLIS - DECO 088

**COD 36088**

**CATEGORY 3**

- Materials and finishes available for INTERIOR Decorative Panel: MDF, Plywood, Veneer, Painting.
- Materials and finishes available for EXTERIOR Decorative Panel: HPL, Aluminum, Steel, Painting.
- For the implementation of your project, contact our Team.

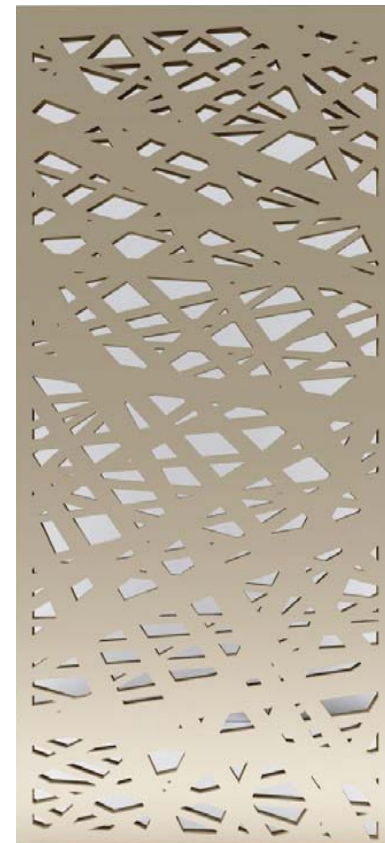



# Eiger



Eiger is a mountain with an altitude of 3970 m being on the seventh place in the Bernese Alps. The mountain is located in the canton of Bern and together with Mönch (The Monk) and Jungfrau (Virgo) dominates the region of Upper Bern (Bernese Oberland).

To configure a Eiger panel adapted to your space, access the online product configurator.

SWISS - EIGER - DECO 085  
**COD 16085**  
**CATEGORY 1**

- Materials and finishes available for INTERIOR Decorative Panel: MDF, Plywood, Veneer, Painting.
- Materials and finishes available for EXTERIOR Decorative Panel: HPL, Aluminum, Steel, Painting.
- For the implementation of your project, contact our Team.



## Schreckhorn



With 4,078m altitude, Schreckhorn is the highest peak located entirely in the canton of Bern. The first ascent was made on August 16, 1861 by Leslie Stephen, Ulrich Kaufmann, Christian Michel and Peter Michel.

To configure a Schreckhorn panel adapted to your space, access the online product configurator.

SWISS - SCHRECKHORN - DECO 083

**COD 26083**

**CATEGORY 2**

- Materials and finishes available for INTERIOR Decorative Panel: MDF, Plywood, Veneer, Painting.
- Materials and finishes available for EXTERIOR Decorative Panel: HPL, Aluminum, Steel, Painting.
- For the implementation of your project, contact our Team.

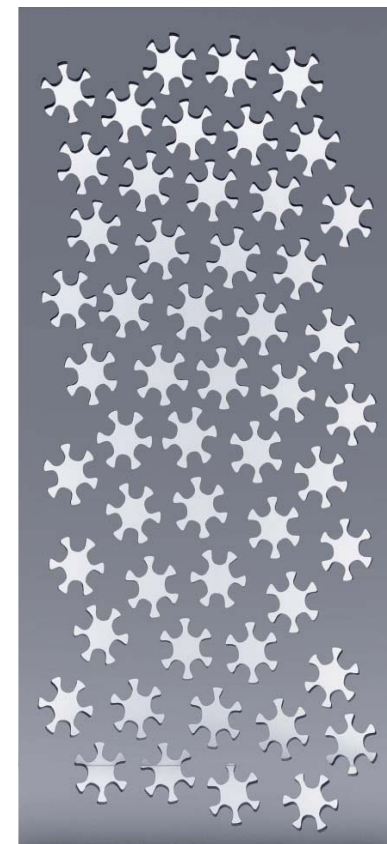



# Piz Bernina



Piz Bernina is the only mountain from the Rhaetian Alps that is over 4000 m above sea level, and the highest mountain in the canton of Graubünden, Switzerland. Piz Bernina together with Piz Palü, Piz Roseg and Bellavista, belong to the Bernina mountains located on the southeastern border Switzerland and northern Italy.



To configure a Piz Bernina panel adapted to your space, access the online product configurator.

SWISS - PIZ BERNINA - DECO 084  
**COD 36084**  
**CATEGORY 3**



- Materials and finishes available for INTERIOR Decorative Panel: MDF, Plywood, Veneer, Painting.
- Materials and finishes available for EXTERIOR Decorative Panel: HPL, Aluminum, Steel, Painting.
- For the implementation of your project, contact our Team.

## Monch



Mönch (in English The Monk), is a mountain with 4,107 m of altitude above sea level, located in the Bernese Alps. This mountain, together with Eiger and Jungfrau, are forming a group of remarkable mountains that can be seen in Switzerland by far away.

To configure a Mönch panel adapted to your space, access the online product configurator.

SWISS - MÖNCH - DECO 082

**COD 26082**  
**CATEGORY2**

- Materials and finishes available for INTERIOR Decorative Panel: MDF, Plywood, Veneer, Painting.
- Materials and finishes available for EXTERIOR Decorative Panel: HPL, Aluminum, Steel, Painting.
- For the implementation of your project, contact our Team.

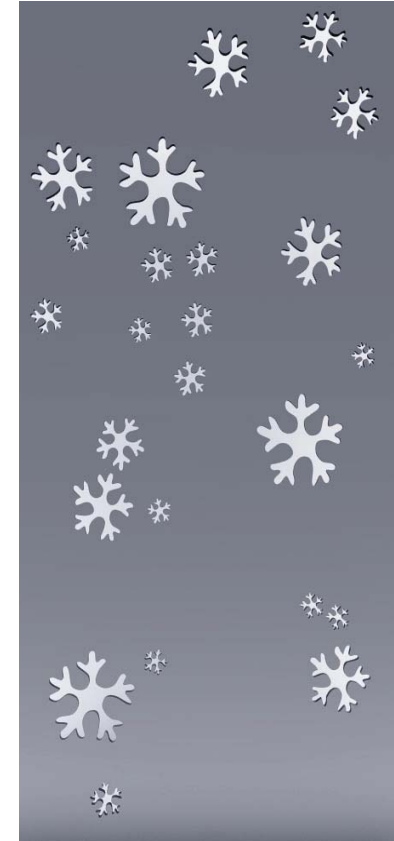





## SWISS COLLECTION

The Swiss collection reminds us of the country where time flows in harmony with people and nature. The beauty of the Swiss cantons, the grandeur of the mountains and the tranquility of the lakes bring an elegant aesthetic balance in the models of the collection.

Made with the precision of watchmakers, with the preciousness of jewelers and with the efficient planning of bankers, the Swiss Collection panels give a delicious touch to the designs, just like chocolate. Enjoy these interesting models!



**DECORATIVE PANELS**  
**BD Lemntech Group Division**

No. 97 Ring Road, Ilfov County.  
0040 733 882 164 / 0040 721 790 564  
0040 726 398 738  
[www.panouridecorative.ro](http://www.panouridecorative.ro)  
[www.bdlemntech.ro](http://www.bdlemntech.ro)





